

# **Dialogic® Brooktrout® SR140 Fax Software**

Windows® User Guide

## Copyright and Legal Notice

Copyright © 1998-2009 Dialogic Corporation. All Rights Reserved. You may not reproduce this document in whole or in part without permission in writing from Dialogic Corporation at the address provided below.

All contents of this document are furnished for informational use only and are subject to change without notice and do not represent a commitment on the part of Dialogic Corporation or its subsidiaries ("Dialogic"). Reasonable effort is made to ensure the accuracy of the information contained in the document. However, Dialogic does not warrant the accuracy of this information and cannot accept responsibility for errors, inaccuracies or omissions that may be contained in this document.

INFORMATION IN THIS DOCUMENT IS PROVIDED IN CONNECTION WITH DIALOGIC® PRODUCTS. NO LICENSE, EXPRESS OR IMPLIED, BY ESTOPPEL OR OTHERWISE, TO ANY INTELLECTUAL PROPERTY RIGHTS IS GRANTED BY THIS DOCUMENT. EXCEPT AS PROVIDED IN A SIGNED AGREEMENT BETWEEN YOU AND DIALOGIC, DIALOGIC ASSUMES NO LIABILITY WHATSOEVER, AND DIALOGIC DISCLAIMS ANY EXPRESS OR IMPLIED WARRANTY, RELATING TO SALE AND/OR USE OF DIALOGIC PRODUCTS INCLUDING LIABILITY OR WARRANTIES RELATING TO FITNESS FOR A PARTICULAR PURPOSE, MERCHANTABILITY, OR INFRINGEMENT OF ANY INTELLECTUAL PROPERTY RIGHT OF A THIRD PARTY.

Dialogic products are not intended for use in medical, life saving, life sustaining, critical control or safety systems, or in nuclear facility applications.

Due to differing national regulations and approval requirements, certain Dialogic products may be suitable for use only in specific countries, and thus may not function properly in other countries. You are responsible for ensuring that your use of such products occurs only in the countries where such use is suitable. For information on specific products, contact Dialogic Corporation at the address indicated below or on the web at [www.dialogic.com](http://www.dialogic.com).

It is possible that the use or implementation of any one of the concepts, applications, or ideas described in this document, in marketing collateral produced by or on web pages maintained by Dialogic may infringe one or more patents or other intellectual property rights owned by third parties. Dialogic does not provide any intellectual property licenses with the sale of Dialogic products other than a license to use such product in accordance with intellectual property owned or validly licensed by Dialogic and no such licenses are provided except pursuant to a signed agreement with Dialogic. More detailed information about such intellectual property is available from Dialogic's legal department at 9800 Cavendish Blvd., 5th Floor, Montreal, Quebec, Canada H4M 2V9. ***Dialogic encourages all users of its products to procure all necessary intellectual property licenses required to implement any concepts or applications and does not condone or encourage any intellectual property infringement and disclaims any responsibility related thereto. These intellectual property licenses may differ from country to country and it is the responsibility of those who develop the concepts or applications to be aware of and comply with different national license requirements.***

Dialogic, Dialogic Pro, Brooktrout, Diva, Cantata, SnowShore, Eicon, Eicon Networks, NMS Communications, NMS (stylized), Eiconcard, SIPcontrol, Diva ISDN, TruFax, Exnet, EXS, SwitchKit, N20, Making Innovation Thrive, Connecting to Growth, Video is the New Voice, Fusion, Vision, PacketMedia, NaturalAccess, NaturalCallControl, NaturalConference, NaturalFax and Shiva, among others as well as related logos, are either registered trademarks or trademarks of Dialogic Corporation or its subsidiaries. Dialogic's trademarks may be used publicly only with permission from Dialogic. Such permission may only be granted by Dialogic's legal department at 9800 Cavendish Blvd., 5th Floor, Montreal, Quebec, Canada H4M 2V9. Any authorized use of Dialogic's trademarks will be subject to full respect of the trademark guidelines published by Dialogic from time to time and any use of Dialogic's trademarks requires proper acknowledgement.

Internet Explorer, Microsoft, Windows, Windows NT, and Windows Server are registered trademarks of Microsoft Corporation in the United States and/or other countries. Other names of actual companies and products mentioned herein are the trademarks of their respective owners.

This document discusses one or more open source products, systems and/or releases. Dialogic is not responsible for your decision to use open source in connection with Dialogic products (including without limitation those referred to herein), nor is Dialogic responsible for any present or future effects such usage might have, including without limitation effects on your products, your business, or your intellectual property rights.

## Hardware Limited Warranty

**Warranty for Hardware Products:** Dialogic Corporation or its subsidiary that originally sold the hardware product ("Dialogic") warrants to the original purchaser of this hardware product, that at the time of delivery the hardware product supplied hereunder will be free from defects in material and workmanship. This warranty is for the standard period set out on Dialogic's website at <http://www.dialogic.com/warranties> and is void if the defect has resulted from accident, misuse, abuse or misapplication. Any hardware product which becomes defective during the warranty period and is returned by the original purchaser to Dialogic's Authorized Service Center with a Return Material Authorization (RMA) number (which must be obtained from Dialogic before any return) within thirty (30) days after discovery of the defect with a written description of the defect will be repaired or replaced at Dialogic's option. Freight charges will be paid by Dialogic only for shipment back to you.

**Additional Exclusions:** Dialogic will have no obligation to make repairs or replacements necessitated by your fault or negligence, improper or unauthorized use of the product, repairs or modifications made without Dialogic's prior written approval or by causes beyond the control of Dialogic, including, but not limited to, power or air conditioning failure, acts of God, improper interface with other units, or malfunction of any equipment or software used with the Dialogic product(s). If Dialogic is requested and agrees to make repairs or replacements necessitated by any such causes, you will pay for such service or replacement at Dialogic's then prevailing rates.

**No Other Warranties:** DIALOGIC DISCLAIMS AND YOU WAIVE ALL OTHER WARRANTIES, EITHER EXPRESS OR IMPLIED, INCLUDING BUT NOT LIMITED TO IMPLIED WARRANTIES OF MERCHANTABILITY, NON-INFRINGEMENT AND FITNESS FOR A PARTICULAR PURPOSE AND ANY WARRANTY AGAINST LATENT DEFECTS, WITH RESPECT TO ANY DIALOGIC PRODUCT.

**No Liability for Damages:** IN NO EVENT SHALL DIALOGIC OR ITS SUPPLIERS BE LIABLE FOR ANY DAMAGES WHATSOEVER (INCLUDING, WITHOUT LIMITATION, DAMAGES FOR LOSS OF PROFITS, INTERRUPTION OF ACTIVITIES, LOSS OF INFORMATION OR OTHER PECUNIARY LOSS AND DIRECT OR INDIRECT, CONSEQUENTIAL, INCIDENTAL, ECONOMIC OR PUNITIVE DAMAGES) ARISING OUT OF THE USE OF OR INABILITY TO USE ANY DIALOGIC PRODUCT.

**Limitation of Liability:** DIALOGIC'S MAXIMUM CUMULATIVE LIABILITY SHALL BE LIMITED TO THE AMOUNTS ACTUALLY PAID BY YOU TO DIALOGIC FOR THE SPECIFIC PRODUCT BEING THE OBJECT OF THE CLAIM. YOU RELEASE DIALOGIC FROM ALL AMOUNTS IN EXCESS OF THE LIMITATION. YOU ACKNOWLEDGE THAT THIS CONDITION IS ESSENTIAL AND THAT DIALOGIC WOULD NOT SUPPLY TO YOU IF IT WERE NOT INCLUDED.

# END USER SOFTWARE LICENSE AGREEMENT

\*\*\* IMPORTANT \*\*\*

IF YOU HAVE RECEIVED THE ACCOMPANYING SOFTWARE AS A PHYSICAL MEDIA IN AN ENCLOSED PACKAGE, PLEASE READ CAREFULLY BEFORE OPENING THE ENCLOSED PACKAGE. IF YOU HAVE ARE ACCESSING THE SOFTWARE ELECTRONICALLY, PLEASE READ CAREFULLY BEFORE DOWNLOADING, INSTALLING OR USING THE SOFTWARE.

This End User License Agreement is a legal agreement between Dialogic Corporation and its subsidiaries (collectively, "Dialogic") and you (either an individual or an entity) ("End User" or "You").

**IF YOU HAVE A WRITTEN, SIGNED LICENSE AGREEMENT GOVERNING THE USE OF THE ACCOMPANYING SOFTWARE ("SOFTWARE"), THE TERMS AND CONDITIONS OF THAT AGREEMENT WILL APPLY TO YOUR USE OF THE SOFTWARE. IF YOU HAVE A WRITTEN, SIGNED SOFTWARE DEVELOPMENT LICENSE EXCLUSION GOVERNING THE USE OF THE SOFTWARE ("SPECIAL TERMS"), THOSE SPECIAL TERMS ARE HEREBY INCORPORATED INTO THIS AGREEMENT.**

READ THE FOLLOWING TERMS AND CONDITIONS CAREFULLY AND ENTIRELY, AS THEY DEFINE YOUR RIGHTS AND OBLIGATIONS WITH RESPECT TO THE SOFTWARE. IF YOU ARE ACCESSING THE SOFTWARE ELECTRONICALLY, YOU MUST INDICATE YOUR ACCEPTANCE OF THESE TERMS AND CONDITIONS BY CLICKING ON OR OTHERWISE SELECTING THE "ACCEPT" OR "AGREE" BUTTON OR ICON AT THE END OF THIS AGREEMENT. IF YOU DO NOT ACCEPT THE TERMS AND CONDITIONS OF THIS AGREEMENT AND YOU ARE ACCESSING THE SOFTWARE ELECTRONICALLY, SELECT THE "DECLINE" OR "DO NOT ACCEPT" BUTTON OR ICON AT THE END OF THIS AGREEMENT. IF, INSTEAD, YOU RECEIVED THE SOFTWARE ON A PHYSICAL MEDIA, THEN BY OPENING THE ENCLOSED PACKAGE THAT INCLUDES THE SOFTWARE, YOU "ACCEPT" OR "AGREE TO" THE TERMS AND CONDITIONS OF THIS AGREEMENT. IF YOU RECEIVED THE SOFTWARE ON A PHYSICAL MEDIA AND DO NOT ACCEPT THE TERMS AND CONDITIONS OF THIS AGREEMENT, YOU MAY RETURN THE ENCLOSED PACKAGE UNOPENED TO THE PLACE OR PARTY FROM WHICH YOU OBTAINED IT FOR A FULL REFUND.

BY DOWNLOADING, INSTALLING, COPYING OR OTHERWISE USING THE SOFTWARE, WHETHER IN ELECTRONIC FORM OR ON A PHYSICAL MEDIA, YOU FURTHER AGREE THAT YOU HAVE READ THIS AGREEMENT AND UNDERSTAND IT, AND THAT BY TAKING ANY ONE OR MORE OF SUCH STEPS YOU AGREE TO BE BOUND BY THE TERMS AND CONDITIONS OF THIS AGREEMENT. DIALOGIC IS UNWILLING TO LICENSE THE SOFTWARE TO YOU IN ANY FORM IF YOU DO NOT ACCEPT AND AGREE TO BE BOUND BY THE TERMS AND CONDITIONS OF THIS AGREEMENT.

AN INDIVIDUAL WHO DOES NOT HAVE AUTHORITY TO BIND THE END USER THAT IS USING THE SOFTWARE SHOULD NOT USE THE SOFTWARE WITHOUT OBTAINING APPROVAL OF THIS AGREEMENT FROM A PERSON HAVING SUCH AUTHORITY.

YOU UNDERSTAND THAT, IF YOU PURCHASED THE SOFTWARE (WITH OR WITHOUT RELATED DIALOGIC® HARDWARE OR ADDITIONAL SOFTWARE) FROM AN AUTHORIZED RESELLER OF DIALOGIC, THAT RESELLER IS NOT DIALOGIC'S AGENT AND IS NOT AUTHORIZED TO MAKE ANY REPRESENTATIONS, CONDITIONS OR WARRANTIES, STATUTORY OR OTHERWISE, ON DIALOGIC'S BEHALF NOR TO VARY ANY OF THE TERMS OR CONDITIONS OF THIS AGREEMENT. IN ADDITION, YOU ACKNOWLEDGE THAT, UNLESS OTHERWISE AGREED BY THAT RESELLER IN WRITING OR PROHIBITED BY LAW, THE LIMITATIONS OF CONDITIONS AND WARRANTIES, STATUTORY OR OTHERWISE, AND LIABILITY SET FORTH IN THIS AGREEMENT ALSO APPLY TO AND BENEFIT THAT RESELLER.

The Software may include object code versions of third party software packages, including one or more of the following, which are subject to the terms and conditions of the applicable license agreements found at the websites identified below.

ACE(TM), TAO(TM), CIAO(TM), and CoSMIC(TM) (henceforth referred to as "DOC software") are copyrighted by Douglas C. Schmidt and his research group at Washington University, University of California, Irvine, and Vanderbilt University, Copyright (c) 1993-2008, all rights reserved. More information is available at:

<http://www.cs.wustl.edu/~schmidt/ACE.html>

wxWidgets software is copyrighted by Julian Smart, Robert Roebling et al.  
Copyright (c) 1998 Julian Smart, Robert Roebling et al. More information is available at:

<http://www.wxWidgets.org>

Portions of the Software are licensed under the Apache License, Version 2.0 (the "Apache License"); you may not use this file except in compliance with the Apache License. You may obtain a copy of the Apache License at:

<http://www.apache.org/licenses/LICENSE-2.0>

Unless required by applicable law or agreed to in writing, software distributed under the Apache License is distributed on an "AS IS" BASIS, WITHOUT WARRANTIES OR CONDITIONS OF ANY KIND, either express or implied. See the Apache License for the specific language governing permissions and limitations under the Apache License.

Portions of this software are © 1996-2009\_ RADVISION Ltd. All intellectual property rights in such portions of the Software and documentation are owned by RADVISION and are protected by United States copyright laws, other applicable copyright laws and international treaty provisions. RADVISION and its suppliers retain all rights not expressly granted.

Portions of this software are COPYRIGHT 1989-2004 NETBRICKS SAS- ALL RIGHTS RESERVED\*

## **1. Definitions**

1.1. "Dialogic Hardware" means voice and/or fax processing hardware and/or any other computer hardware manufactured by or for Dialogic which may (without limitation) be marketed under the brands Dialogic, Brooktrout, Excel, and/or Snowshore and purchased by the End User from Dialogic or one of its authorized resellers.

"License Key" means an access code or activation key provided by Dialogic or one of its authorized reseller to enable End User to use the Software.

1.1. "Software" means the software provided to you in the enclosed package or enabled by the enclosed License Key, together with any accompanying documentation.

## **2. License**

2.1 Grant. Subject to the terms of this Agreement, Dialogic grants to End User a limited, non-exclusive, non- transferable license (without the right to sublicense), to use the Software in accordance with

the following provisions: (a) if the Software is provided to End User for use with Dialogic Hardware, to use the Software solely in connection with Dialogic Hardware for End User's internal business purposes and (b) if the Software is provided as host-based media processing software, to use the Software solely in connection with End User's internal business purposes, provided that End User purchases a License Key. The Software is used in connection with Dialogic Hardware if it is operated only on the central processing unit of a computer served by one or more items of Dialogic Hardware and, where appropriate in connection with such use, it is downloaded into memory located on Dialogic Hardware.

- 2.2 Copies. End User shall not copy the Software, except as permitted under applicable law, and then only with the inclusion of all copyright, proprietary and other notices.
- 2.3 No Reverse Engineering. End User shall have no rights to any source code for the Software. End User agrees that it shall not cause or permit the disassembly, decompilation or reverse engineering of the Software or otherwise attempt to gain access to the source code to the Software. If applicable law requires access to source code for some purpose, such as inter-operability with other software, and End User desires access for that required purpose, End User shall notify Dialogic, and Dialogic shall have the option, in its discretion, to (i) perform the work to derive any required information at Dialogic's usual consulting rate, or (ii) allow End User access to source code solely for the legally required purpose.
- 2.4 Additional Restrictions. End User shall not, and shall not permit any third party to disclose the results of any benchmark test of the Software to a third party without the prior written approval of Dialogic.
- 2.5 Reservation of Rights. Dialogic and its licensors reserve all rights not otherwise expressly granted in this Section 2. Any use, modification, reproduction or distribution of the Software not expressly permitted under this Agreement is hereby expressly prohibited.
- 2.6 License Keys. The use of the Software may require a License Key from Dialogic. End User shall not (a) use any access code or activation key other than the License Key (if any) provided by Dialogic or (c) develop or alter any access code for the Software or otherwise circumvent or attempt to circumvent the License Key.
- 2.7 Upgrades, Updates, Etc. Unless otherwise agreed to in a separate agreement, End User shall have no right to receive any corrections, enhancements, upgrades, maintenance releases or other modifications to the Software ("Changes"). For clarity, End User acknowledges that if it is a party to Dialogic's Software Developer License Agreement and/or Master Software Maintenance Agreement, and it receives Changes under either of those agreements, End User shall have no right to use those Changes under this End User Software License for its internal business purposes unless End User has entered into a separate maintenance agreement for the Software and has paid Dialogic the applicable maintenance fee.

### **3. Purchase of License Key**

If the Software is distributed to End User as host-based media software, End User shall purchase a License Key from Dialogic or its authorized reseller.

### **4. Ownership**

- 4.1 Dialogic or its licensors own and shall retain all proprietary rights, including all patent, copyright, trade secret, trademark and other intellectual property rights, in and to the Software and any modifications thereto made by any entity.
- 4.2 Unless End User enters into a separate agreement with Dialogic or its authorized reseller which entitles End User to receive maintenance and support services, End User shall have no right to receive any corrections, enhancements, upgrades or other modifications to the Software (“Changes”).
- 4.3 End User acknowledges that the license granted under this Agreement does not provide End User with title to or ownership of the Software, but only a right of limited use under the terms and conditions of this Agreement. End User shall keep the Software free and clear of all claims, liens and encumbrances.

### **5. Limited Warranty**

#### **5.1 Scope of Limited Warranty**

- a. Dialogic warrants to End User that for a period of ninety (90) days from delivery of the Software to End User (the “Software Warranty Period”), the Software will substantially perform in accordance with its documentation. Dialogic’s sole liability and End User’s exclusive remedy under this limited warranty shall be (i) the repair or replacement of the non-conforming Software or, (ii) at Dialogic’s option, in the case of Software licensed under Section 2.1(a) the refund of the price paid by End User for the Dialogic Hardware or, in the case of host-based media processing software licensed under Section 2.1(b), the refund of the price paid by End User for the License Key.
- b. The remedies set forth in Section 5.1(a) are available only if Dialogic is promptly notified in writing, within the applicable warranty period, upon discovery of the non-conformity by End User, and Dialogic’s examination of the Software and/or Dialogic Hardware discloses that such non-conformity exists. This limited warranty shall not apply if the Software or Dialogic Hardware has been: (i) altered or modified; (ii) subjected to negligence, computer or electrical malfunction; or (iii) used, adjusted, installed or operated other than in accordance with instructions furnished by Dialogic or with an application or in an environment other than that intended or recommended by Dialogic.

- 5.2 Disclaimer of Any Other Warranties. EXCEPT FOR THE EXPRESS, LIMITED WARRANTY PROVIDED IN SECTION 5.1, DIALOGIC MAKES NO WARRANTIES, EITHER EXPRESS OR IMPLIED, WITH RESPECT TO THE SOFTWARE, AND DIALOGIC DISCLAIMS ALL IMPLIED WARRANTIES OF MERCHANTABILITY, FITNESS FOR A PARTICULAR**

PURPOSE AND NONINFRINGEMENT. DIALOGIC DOES NOT WARRANT THAT THE SOFTWARE WILL BE UNINTERRUPTED OR ERROR-FREE, OR THAT IT WILL SATISFY END USER'S REQUIREMENTS.

## **6. Limitation of Liability**

- 6.1 IN NO EVENT SHALL DIALOGIC'S OR ITS LICENSORS' AGGREGATE LIABILITY ARISING UNDER THIS AGREEMENT EXCEED THE AMOUNTS PAID BY END USER TO DIALOGIC HEREUNDER.
- 6.2 IN NO EVENT WILL DIALOGIC OR ITS LICENSORS BE LIABLE TO END USER FOR SPECIAL, INCIDENTAL, CONSEQUENTIAL, EXEMPLARY, PUNITIVE, MULTIPLE OR OTHER INDIRECT DAMAGES, OR FOR LOSS OF PROFITS, LOSS OF DATA OR LOSS OF USE DAMAGES, ARISING OUT OF THIS AGREEMENT, WHETHER BASED UPON WARRANTY, CONTRACT, TORT, STRICT LIABILITY OR OTHERWISE, EVEN IF DIALOGIC HAS BEEN ADVISED OF THE POSSIBILITY OF SUCH DAMAGES OR LOSSES.

## **7. Term and Termination**

- 7.1 Termination. Dialogic shall have the right to terminate this Agreement and the license granted herein in the event End User fails to comply with any of the terms and conditions of this Agreement and such default has not been cured within thirty (30) days after written notice of such default.
- 7.2 Effect of Termination. Upon termination of this Agreement, all licenses and other rights granted under this Agreement will become null and void. Within five (5) days after termination of this Agreement, End User shall return to Dialogic or destroy, at End User's expense, the Software, including all copies thereof. Sections 2.2- 2.6 and 4-10 shall survive termination of this Agreement.

## **8. U.S. Government Restricted Rights**

If Software is acquired by or on behalf of a unit or agency of the United States government, the Software is provided as "commercial computer software" or "commercial computer software documentation" and, absent a written agreement to the contrary, the government's rights with respect to such Software are limited by the terms of this Agreement pursuant to FAR Paragraph 12.212(a) and/or DFARS Paragraph 227.7202-1(a), as applicable.

## **9. Export**

End User shall comply with all export and re-export restrictions, laws and regulations of the U.S. Commerce Department and other U.S. agencies and authorities.

## **10.0 General**

- 10.1 Assignment. This Agreement shall be binding upon and inure to the benefit of the parties hereto, and their respective successors and permitted assigns. End User shall not assign or otherwise transfer this Agreement or any rights or obligations hereunder, in whole or in part, whether by operation of law or otherwise, without Dialogic's prior written consent. Any purported transfer, assignment or delegation without such prior written consent will be null and void and of no force or effect.

- 10.2 Entire Agreement. This Agreement, together with any Special Terms, represents the entire agreement between the parties, and supersedes all prior agreements and understandings with respect to the matters covered by this Agreement. In the event of a conflict between this Agreement and the Special Terms, the Special Terms shall control. End User agrees that it has not entered in this Agreement based on any representations other than those contained herein. No modification of or amendment to this Agreement, nor any waiver of any rights under this Agreement, shall be effective unless in writing signed by the party to be charged.
- 10.3 Governing Law. This Agreement shall in all respects be governed by the laws of the Commonwealth of Massachusetts, excluding: (i) its conflicts of laws principles; (ii) the United Nations Convention on Contracts for the International Sale of Goods; (iii) the 1974 Convention on the Limitation Period in the International Sale of Goods; and (iv) the Protocol amending the 1974 Convention, done at Vienna April 11, 1980.
- 10.4 Severability. If any of the provisions of this Agreement is held by a court of competent jurisdiction to be invalid under any applicable statute or rule of law, such provision shall, to that extent, be deemed omitted, and the remaining portions of this Agreement shall remain in full force and effect.
- 10.5 Waiver. The waiver of one breach or default or any delay in exercising any rights shall not constitute a waiver of any subsequent breach or default.
- 10.6 Notices. All notices permitted or required under this Agreement shall be in writing and shall be delivered in person or mailed by first class, registered or certified mail, postage prepaid, to the address of the party specified on the first page of this Agreement or such other address as either party may specify in writing. Such notice shall be deemed to have been given upon receipt.
- 10.7 Headings. The headings are for convenience and shall not be used to construe this Agreement.
- 10.8 No Agency; Independent Contractors. Nothing contained in this Agreement shall be deemed to imply or constitute that either party is the agent or representative of the other party, or that both parties are joint ventures or partners for any purpose.

License part number: 931-122-11

# Contents

---

<b>About this Publication - - - - -</b>	<b>15</b>
Introduction . . . . .	15
Manual Conventions . . . . .	15
Related Documents . . . . .	17
System Requirements for the Dialogic® Brooktrout® SR140 Fax Software . . . . .	18
Minimum System Requirements . . . . .	18
Supported and Tested Devices for Interoperability . . . . .	18
Telephony Requirements . . . . .	19
Supported Operating Systems . . . . .	19
Updated Terminology . . . . .	20
Getting Technical Support . . . . .	22
 <b>Chapter 1 – Getting Started . . . . .</b>	 <b>23</b>
Introduction . . . . .	24
What is a Virtual Module? . . . . .	24
What is a Software License? . . . . .	24
What is Product Activation? . . . . .	24
What is Configuration? . . . . .	25
What is Involved in Getting it Working? . . . . .	25
Quick Start Steps . . . . .	26
 <b>Chapter 2 – Activating Dialogic® Brooktrout® Products . . . . .</b>	 <b>27</b>
Preparing for Activation . . . . .	29

---

Using the License Manager .....	30
Displaying and Copying Node IDs .....	31
Displaying and Copying Node ID .....	32
Starting the License Activation Wizard .....	33
Activating a License Automatically .....	35
Overriding the Default MAC Address Used for Node Locking .....	38
Activating a License Using the Web .....	39
Activating a License Using Email or Fax .....	45
Installing Licenses .....	47
Logging Information .....	49
Managing License Files .....	50
Naming License Files .....	51
Backing Up Licenses .....	51
Removing Licenses .....	51
Replacing Lost or Unrecoverable Licenses .....	52
Re-Installing Your Product .....	52
Restoring License Files .....	53
Re-Hosting License Files .....	55

## **Chapter 3 – Configuring Dialogic® Brooktrout® SR140 Software 61**

Configuring in Wizard Mode .....	62
Configuring IP Call Control .....	66
Configuring SIP Call Control Protocol .....	68
Configuring H.323 Call Control .....	76
Applying Changes after the Configuration is Complete .....	82
Configuring PSTN .....	84
Protocol Options .....	84
Protocol Details .....	85
Advanced Mode .....	88
Driver Parameters (All boards) .....	91
Running the Dialogic® Brooktrout® Configuration Tool .....	93
Getting Help From the Dialogic® Brooktrout® Configuration Tool .....	95
BtCall Parameters (All boards) .....	100
Debugging Options .....	100
Call Control Parameters .....	102
Reporting and Debugging (Tracing) .....	102
Module Tab Settings .....	103

---

IP Call Control Modules .....	108
Advanced Settings .....	124
<b>Chapter 4 – Testing Dialogic® Brooktrout® SR140 Software ..</b>	<b>126</b>
System Requirements .....	128
Installing the Diagnostic Test Tool .....	129
Menus and Submenus .....	131
Generating Logs for Troubleshooting .....	139
<b>Chapter 5 – Dialogic® Brooktrout® SR140 Specifications ....</b>	<b>141</b>
Virtual Module Specifications .....	141
Fax .....	141
RTP .....	141
Voice .....	142
Signal Generation/Detection .....	142
Call Control .....	143
Operating Systems .....	143
Installation and Configuration .....	143
Models/Configurations .....	143
Application Programming Interface .....	143
<b>Index .....</b>	<b>144</b>

# About this Publication

---

## Introduction

This ***Dialogic® Brooktrout® SR140 Fax Software User Guide*** is for users running the SR140 Fax Software in a Windows® environment.

Refer to the ***Dialogic® Brooktrout® SR140 Fax Software Linux User Guide*** if you operate in a Linux environment.

This document contains the following:

- Chapter 1 explains how you get started.
- Chapter 2 describes how to activate Dialogic® Brooktrout® fax products using the Dialogic® Brooktrout® License Manager.
- Chapter 3 describes how to configure the Dialogic® Brooktrout® Fax Software.
- Chapter 4 explains testing the Dialogic® Brooktrout® SR140.
- Chapter 5 provides virtual model specifications.

## Manual Conventions

This manual uses the following conventions:

- ***Italics*** denote the names of variables in the prototype of a function, and file names, directory names, and program names within the general text.
- The **Courier** font in bold indicates a command sequence entered by the user at the system prompt, for example:

```
cd /Brooktrout/boston/bfv.api
```

- 
- The `Courier` font not bolded indicates system output, for example:  
`C:>Files installed.`
  - The `Courier` font also denotes programming code, such as C and C++. Programming code appears in program examples.
  - ***Bold*** indicates the data type of the prototype of a function, Dialogic® Brooktrout® Bfv API functions, dialog boxes, dialog box controls, windows, and menu items.
  - Square brackets [ ] indicate that the information to be typed is optional.
  - Angle brackets < > indicate that you must supply a value with the parameter.

The Caution icon is used to indicate an action that could cause harm to the software or hardware.

The Warning icon is used to indicate an action that could cause harm to the user.

## Related Documents

For product information, white papers, FAQs, and more, access the Dialogic web site at ***[www.dialogic.com](http://www.dialogic.com)***.

# System Requirements for the Dialogic® Brooktrout® SR140 Fax Software

## Minimum System Requirements

The minimum system requirements for running any number of SR140 channels is a Pentium P4 2.66 GHz with 512MB RAM.

## Supported and Tested Devices for Interoperability

For the latest listing of Dialogic® Brooktrout® FoIP interoperability information refer to the following site:

[\*http://www.dialogic.com/interoperability/fax.htm\*](http://www.dialogic.com/interoperability/fax.htm)

This list includes the following hardware devices (and their respective software revisions) that have been tested for interoperability with the SR140 Fax Software:

- IP PBX
- Gateways
- Other devices

## Telephony Requirements

<i><b>Physical</b></i>	<i><b>Media</b></i>	<i><b>Call Control</b></i>
Ethernet 10/100	T.38 v0 RTP V2 G.711	H.323 SIP

## Supported Operating Systems

A supported operating system is one for which the Dialogic® Brooktrout® Fax Software has been designed and tested. The following operating systems are supported for the Dialogic® Brooktrout® SDK Version 6.1:

- Windows® 2000 Professional, Service Pack 4 and Windows® Update 822831 (see Note).
- Windows® 2000 Server, Service Pack 4 and Windows® Update 822831 (see Note).
- Windows® 2000 Advanced Server, Service Pack 4.
- Windows® XP Professional, Service Pack 2.
- Windows Server® 2003, Standard Edition, Service Pack 2
- Windows Server® 2003, Enterprise Edition, 32-bit version, Service Pack 2
- Windows Server® 2003 x64 Editions, Service Pack 2  
x86-64, Intel 64-Bit Xeon; Intel Pentium with EM64T
- Windows Server® 2008

**Note:** Because a Windows® defect was introduced with Service Pack 4, use Windows® Update 822831 to assist in software installation.

The Microsoft hotfix 909666 is required when running Windows Server® 2003 x64. Obtain the hotfix from Microsoft at **<http://support.microsoft.com/>** by referencing the knowledge base number 909666. System crashes can occur without this hotfix.

# Terminology

## Updated Terminology

The current version of this document includes terminology that differs from previous versions. Please note the changes below:

Former Terminology	Replaced with...
Host-based fax	Dialogic® Brooktrout® SR140 Fax Software
Virtual modules	or
Virtual boards	Brooktrout SR140 Fax Software
Software modules	or
VoIP modules	SR140 Software
SR140 virtual modules	or SR140
TR1000 Series SDK	Dialogic® Brooktrout® SDK
TR1000 Series Product	Dialogic® Brooktrout® Fax Board
TR1000 Series Module	or
TR1000 Series Board	Brooktrout fax board or board
Brooktrout System Software	Dialogic® Brooktrout® Runtime Software

## **Dialogic® Brooktrout® TR1034 Fax Board Terminology**

The Dialogic® Brooktrout® TR1034 Fax Board is also referred to herein by one or more of the following terms, or like terms including "TR1034":

- Brooktrout TR1034 Fax Board
- Brooktrout TR1034 Board
- TR1034 Fax Board
- TR1034 Board
- TR1034

# Getting Technical Support

Dialogic provides technical support and services for customers who have purchased hardware or software products from Dialogic. If you purchased products from a reseller, please contact that reseller for technical support.

To obtain technical support, please use one of the following methods:

Web: [www.dialogic.com/support/default.asp](http://www.dialogic.com/support/default.asp)

Phone:	North America:	+1 781-433-9600
	Belgium:	+32 2-658-5170
	Japan:	+81 3-3234-2176

# 1 - Getting Started

---

This chapter provides an introduction and quick start installation instructions for installing the Dialogic® Brooktrout® software in a Windows® environment.

Refer to the ***Dialogic® Brooktrout® SR140 Fax Software Linux User Guide*** if you operate in a Linux environment.

# Introduction

## What is a Virtual Module?

Dialogic's intelligent fax board platform, the Dialogic® Brooktrout®TR1034 Fax Board, provides Dialogic ISV (Integrated Software Vendor) partner's fax application with the capability to communicate from their application to the telephone or IP network. For software-only systems using IP only, Dialogic has implemented the SR140 as a virtual module. Although it is software, the SR140 appears to the fax application just like a board. That helps simplify your fax application publisher to provide a single product that works for hardware and software.

## What is a Software License?

The SR140 Virtual Module is delivered inside your fax application. The SR140 license is the right to use the software products in an entitlement purchased from Dialogic. The license is represented by the contents of a License File that is used by the software to restrict use to that entitlement. When you install the software, you acknowledge the License Agreement that governs SR140 licensing. Your License is delivered in paper form and shows you what your entitlement is, and provides a License Key to allow you to apply your entitlement to a computer system when you install the SR140 Fax Software.

Make sure to keep your License Key certificate in a safe place, where you can find it easily.

## What is Product Activation?

As well as helping you stay within your entitlement, your SR140 Fax Software product uses copy protection technology. Following installation of the software, Product Activation is a process for tying a license to a particular system, limiting use of that licensed software to one computer system. Product Activation is simple and may be completed via the Internet, email or by fax and involves

supplying your License Key shown on the License Key certificate and a unique identifier of the computer system that can be used to lock a license to a computer (known as node-locking).

## What is Configuration?

All modules - virtual modules or real boards - need to know how to handle call control over the IP network. Once you have installed the software and activated your product, you need to enter settings that control how connections are made between the IP network and the virtual module. This process is called configuration.

## What is Involved in Getting it Working?

- ***Supported Operating System***

For a list of supported operating systems see [\*Supported Operating Systems on page 19.\*](#)

- ***Installation***

For more information see [\*Verifying Software Installation on page 5.\*](#)

- ***Product Activation***

For more information see [\*Using the License Manager to Activate Brooktrout Products on page 9.\*](#)

- ***SR140 Configuration***

For more information see [\*Configuring Dialogic® Brooktrout® SR140 Software on page 61.\*](#)

- ***IP Configuration***

For more information see [\*IP Call Control Modules on page 108.\*](#)

- ***Test***

For more information see [\*Testing the Dialogic® Brooktrout® SR140 Fax Software on page 123.\*](#)

# Quick Start Steps

When doing the installation, you need:

- Administrative privileges for the server

and either of the following:

- Windows® 2000
- Windows Server® 2003
- Windows® XP
- Windows Server® 2008

Use the installation program provided with your application software to install the software for the SR140.

## 2 - Activating Dialogic® Brooktrout® Products

---

This chapter describes how to activate a license for the Dialogic® Brooktrout® SR140 Fax Software.

The SR140 Fax Software functionality is protected against piracy and abuse by licensing technology that uses product activation. A License Key is sold to the user who exchanges the key for a license file during or after installing the software. The license file is tied to the system during activation by imprinting a unique system signature (a Node ID) on the license file, and is based on the machine's MAC address.

The License Key can either be a unique, paid-for license key that provides a perpetual license or a demo license key that results in software that provides limited support for a limited time. Both types of product - licensed as demo or paid-for - require activation. You have several ways to activate the product.

You can use the Dialogic® Brooktrout® License Manager application to verify information about current licenses and to add new licenses for your Dialogic® Brooktrout® products.

---

The application also verifies the following:

- The signature of the license is not broken.
- The license is not expired.
- The Node ID of the license matches the Node ID of the computer (sometimes referred to as the “Node Lock” of the computer).
- The system clock is not set back.

Please contact Dialogic Technical Services and Support if you are unable to use the license. See ***Getting Technical Support on page 22.***

This document has the following sections:

- ***Preparing for Activation on page 29.***
- ***Using the License Manager on page 30.***
- ***Activating a License Automatically on page 35.***
- ***The Product Registration window appears: on page 36.***
- ***Activating a License Using the Web on page 39.***
- ***Activating a License Using Email or Fax on page 45.***
- ***Installing Licenses on page 47.***
- ***Logging Information on page 49.***
- ***Managing License Files on page 50.***

# Preparing for Activation

To use the License Manager to activate your Brooktrout product, perform the activation process from the system where the Dialogic® Brooktrout® SR140 Fax Software is installed. Once the license is activated, install the license file on that system (unless you activate automatically which does not require installation).

Because the SR140 Fax Software is an IP-based technology, Dialogic uses the IP network and the Internet to perform Product Activation. Ideally, the system you are installing on should be connected to an IP Network and to the Internet.

However you activate, Dialogic strongly recommends that you archive the License Certificate and the License File once the product has been activated.

Automatic activation must be performed using the License Manager on the system which is to be licensed.

**Note:** Because the license verifies if the system clock has been set back, you should ensure that the system date is set correctly.

# Using the License Manager

The License Manager application is usually installed with your fax application.

- To start the License Manager, use one of the following methods:
  - ◆ Start the License Manager from the Configuration Tool
  - ◆ Select Start → Program Files → Brooktrout → Brooktrout License Manager
  - ◆ If you accepted the standard location to install your software, double-click the **brktlicmgr.exe** file at the following location:  
**C:\Brooktrout\Boston\bin**

Otherwise, go to the location where you chose to install the software and double-click the **brktlicmgr.exe** file.

The License Manager window appears.

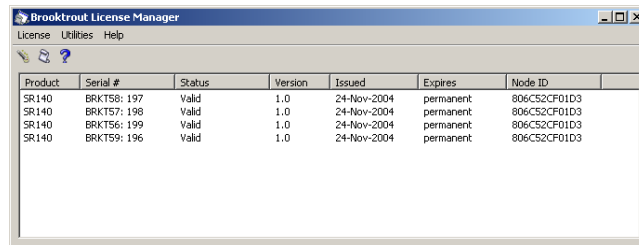

This window shows information for any installed licenses. The application tries to determine license integrity and authenticity. Typical problems when validating licenses:

1. The license can have a broken signature.
2. The license can expire.
3. The license can have the wrong Node ID.
4. System clock can be tampered.

If the license has more than one problem, only the first detected problem is indicated. For example, if the license has expired and has a broken signature, only the broken signature is indicated on the main screen.

## Displaying and Copying Node IDs

There may be more than one MAC address on the system. If so, you can choose the MAC address in which to lock. The License Manager allows you to view the Node ID representation of the first 20 Ethernet Adapter MAC addresses available on the system.

You need to use this function in order to node lock to a MAC address in the system other than the default MAC address used for node locking.

For information on node locking refer to [Overriding the Default MAC Address Used for Node Locking on page 38](#).

➤ **Follow the steps below:**

1. From the **Utilities** menu, select **Display all node IDs**. A screen like the following appears.:

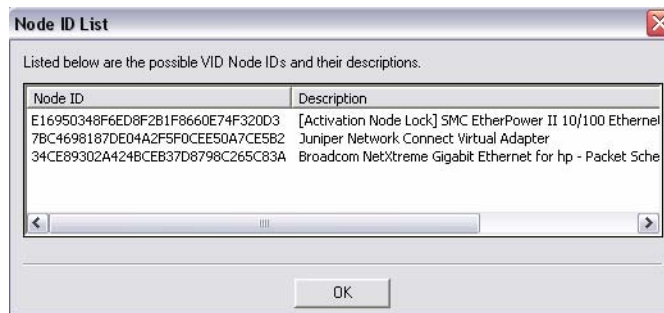

2. Double-click to select the Node ID. Right click and select Copy to copy the Node ID.

## Displaying and Copying Node ID

- ***Follow the steps below to display and copy a Node ID (referred to as Node Lock in the screen below).***

1. From the **Utilities** menu, select **Display Node Lock**. A screen like the following appears:

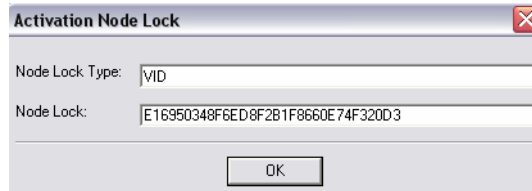

2. Double-click to select the Node ID. Right click and select **Copy** to copy the Node ID.

# Starting the License Activation Wizard

Start up the License Activation Wizard by selecting **Activate License** from the **License** menu.

1. Select **License** -> **Activate License**.

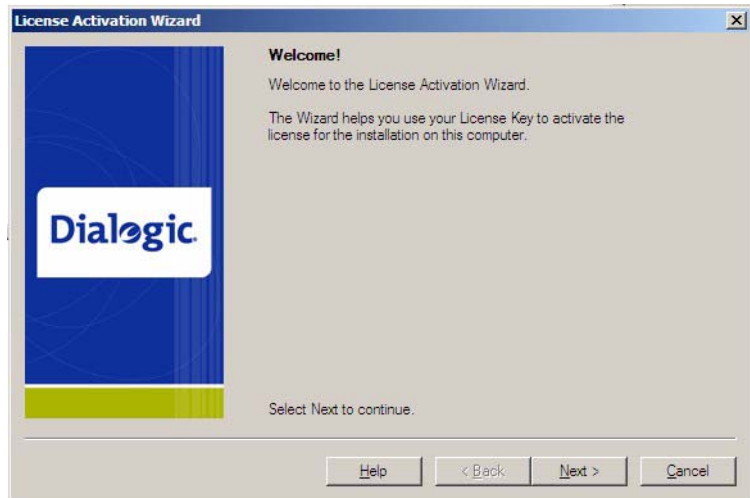

2. Click **Next**. The **Activation Method** dialog box appears:

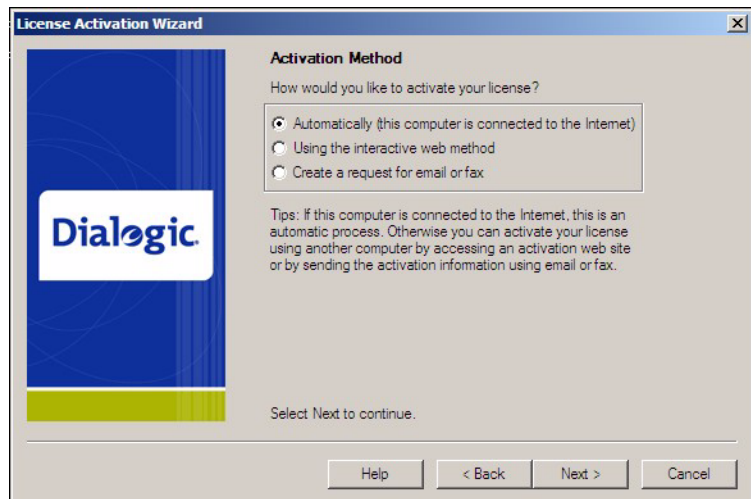

### 3. Select an **Activation Method**.

- ◆ **Automatically (this computer is connected to the Internet)**

Activates licenses automatically to the machine performing the activation. This is the easiest method if your computer is connected to the Internet. If successful, this step completes the product activation process immediately. Your new license files are displayed in the License Manager main window.

See ***Activating a License Automatically on page 35.***

- ◆ **Using the interactive web method**

Activates licenses using the Dialogic License Activation website. After successfully processing activation information, you can choose to download the file immediately or have the license emailed to you. Within a couple of minutes Dialogic sends an email containing a license file, if you select to have the license emailed to you. To complete the activation process, use the License Manager interface to install the license file(s) on the machine specified.

See ***Activating a License Using the Web on page 39.***

- ◆ **Create a request for email or fax**

See ***Activating a License Using Email or Fax on page 45.*** After successfully processing activation information, Dialogic sends an email containing a license file. To complete the activation process, use the License Manager interface to install the license file(s) on the machine specified in the email/fax activation request. Dialogic sends a license in about one working day.

# Activating a License Automatically

- ***To activate a Brooktrout license using the automatic activation method, follow the steps below:***

1. Select the automatic activation option above.

The **License Keys** dialog appears:

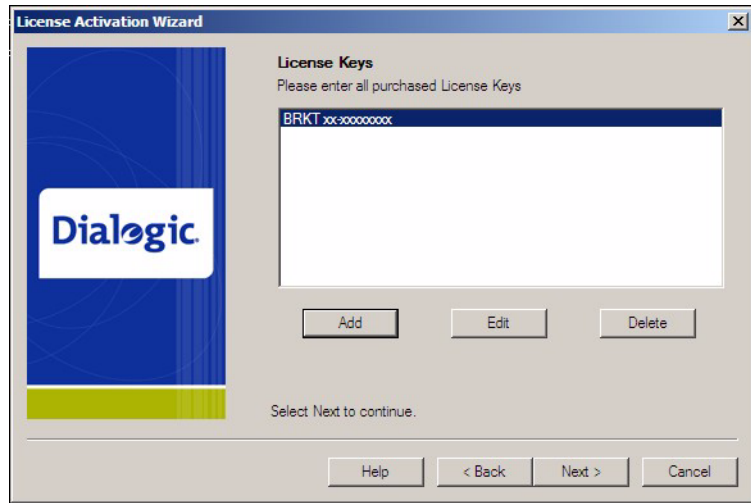

2. Select the **Add** button to enter all purchased License Keys one at a time.

You can enter more than one License Key. You must enter at least one License Key to proceed, otherwise an **Error** dialog box appears.

This License Key can be found on your Licence certificate. The License Key is a variable length ASCII string. An example of such a key is: BRKT111-1234567

- Note:** Click the **Edit** button if you need to correct the License Key information. Click the **Delete** button if you need to delete license key information.

3. The **Please enter License Key** dialog box appears:

4. Enter the License Key and Click **OK**.
5. The **Product Registration** window appears:

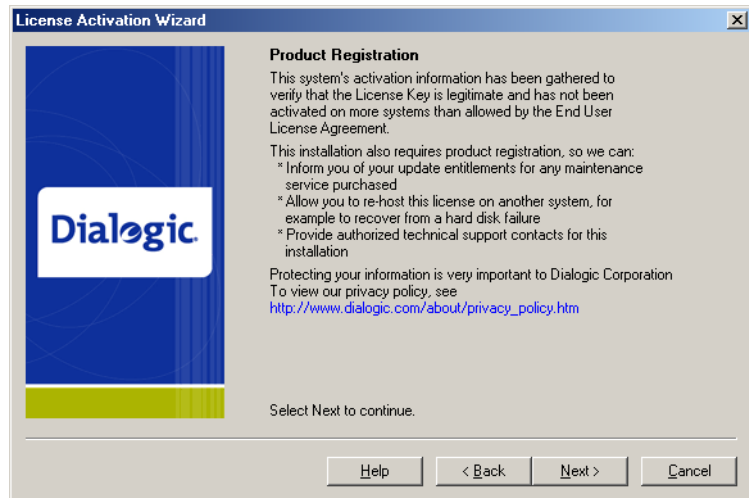

For your convenience, Product Registration follows activation in the same session using the License Activation Wizard.

6. Follow the screen prompts if the **Product Registration** window appears.

All but one of the registration fields are required (indicated by an asterisk [\*]). When required information is not entered, an **Error** dialog box is displayed. Be sure to enter the information for the person responsible for the day-to-day running of the installation.

7. Verify that your computer is connected to the Internet.
8. Click **Next** to begin processing your license request.

The License Manager sends the license request to the Dialogic License Activation Center, where your license request is processed.

The request process can take a few minutes.

9. The **Request Status** window appears when the automatic activation process is complete and one of the following messages appears:

- ◆ License Obtained

The requested license is automatically installed in your system. The product activation process is complete.

- ◆ License Key invalid

The License Manager provides a **Tip** when license activation fails. The **Tip** usually provides a possible solution, or where to get more information that leads to a solution.

When a License Key is invalid because of a data-entry error, re-enter the correct license key by running the License Activation Wizard again. If the license key has been entered correctly but the request status is invalid, contact Dialogic Technical Services and Support. See ***Getting Technical Support on page 22.***

- ◆ Request failed

When you attempt to activate a license key for the second time from the same or another computer, it is considered re-hosting. Please contact Dialogic Technical Services and Support for solutions to this problem. See ***Getting Technical Support on page 22.***

Also see ***Managing License Files on page 50*** for more information.

- ◆ Activation Center unavailable

The License Activation Center cannot be reached because the License Activation Center computer is temporarily unavailable or you are experiencing temporary Internet problems.

Attempt to correct the problem and retry the request. When using the access numbers, if failures persist, contact Dialogic Technical Services and Support. See [\*Getting Technical Support on page 22.\*](#)

10. Click **Next**.

The **Thank you...** window appears:

11. Click **Finish** to complete your activation process.

Because you activated automatically, you do not need to install licenses. Your activation process is finished.

## Overriding the Default MAC Address Used for Node Locking

**Note:** The follow procedure applies only to automated license activation.

In some cases, when you have multiple MAC addresses in your system, you may want to use a different MAC address other than the default MAC address used for node locking.

Create a file named ***brktlicmgr.cfg*** and place it in the same directory as the License Manager (for example Brooktrout\boston\bin).

This file should be a text file with a single line 'NodeID=<enter node id here>', with no spaces.

- ***To obtain the node ID for the MAC address you intend to use follow the steps below.***

1. Launch the License Manager.
2. From the Utilities menu, Select **Display All Node Ids** option.
3. Select the adapter.
4. Copy and paste into the *brktlicmgr.cfg* configuration file.

For details see [\*Displaying and Copying Node IDs on page 31.\*](#)

# Activating a License Using the Web

You can also activate your SR140 Fax Software license on the web using a computer that has web access. This can be a different computer than the server on which you are installing the SR140 virtual module.

It is critical that you enter the Node Lock information for the intended machine (Node ID) on the website without errors. The software generates an unusable license when you enter incorrect Node Lock information. The second attempt to obtain the license using the corrected Node Lock information is considered re-hosting. In this case see [\*Re-Hosting License Files on page 55\*](#)

➤ ***To activate a license using the interactive web method, do the following:***

1. Start up the license manager.
2. Select **Using the interactive web method** as your method of activation.

The following **License Activation Wizard** window appears:

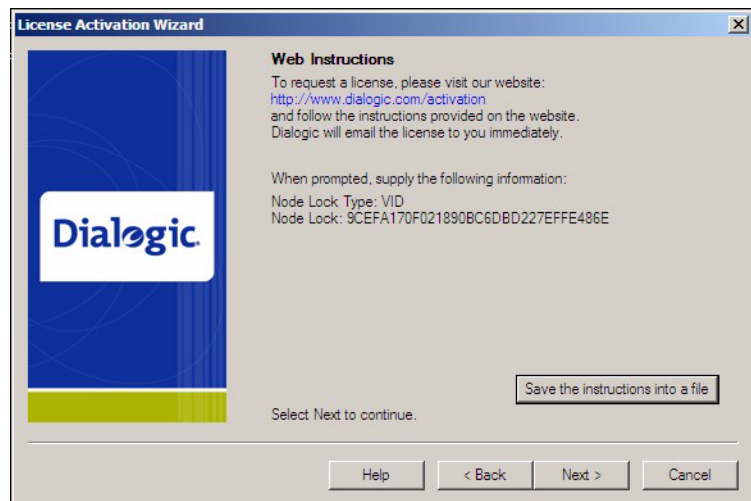

3. Click **Save the instructions into a file** button.

The instructions shown in the **License Activation Wizard** window are saved to a file that you can print or refer to at a later date. The instructions provide the Node Lock Type and the Node Lock that you enter when activating from the web.

You can also display the Node ID information by selecting **Display Node Lock** under the **Utilities** menu in the **License Manager** window.

4. On a computer that has Internet Access, enter the web address [www.dialogic.com/activation](http://www.dialogic.com/activation), which directs you to a secure server. The following screen appears.

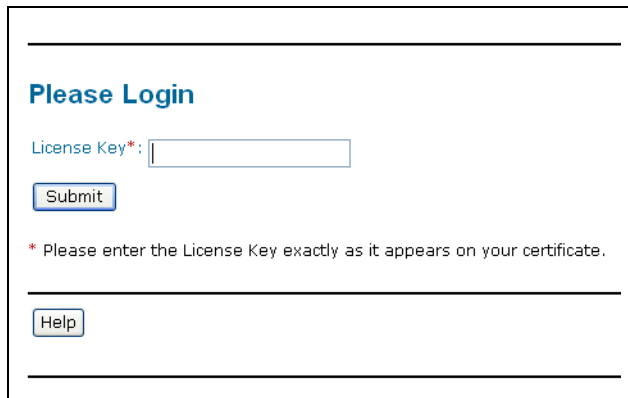

5. Enter your original License Key (this can be found on your License certificate) and click **Submit**. The following screen appears.

# Dialogic

---

## Generate, Re-Host or View Licenses

[Generate Licenses](#) [Re-host Licenses](#) [View Licenses](#)

\* Generate License - to create a new license from your License Key; Re-Host License to view or download a license you have already activated.

[Logout](#) [Home](#) [Help](#)

6. Click **Generate Licenses**. The following screen appears.

## Select Items to Activate

Select Product:

[Filter Products](#)

950-101-v34-30 1.0 SR140-30F

Order	Item #	Avail/Total
BRKT35	1	95/100

[Select Hostid](#)

License Type:

Node ID Type:

Node ID:

[Generate License](#)

[Logout](#) [Home](#) [Help](#)

7. Select the Product you are activating. Select the Node ID Type and enter the Node ID. If you are using License Manager version 2.0 or greater, select Node ID type VID. If you are using an earlier version than 2.0, select Node ID type COMPOSITE.

### Select Items to Activate

Select Product:

950-101-v34-30 1.0 SR140-30F

Order	Item #	Avail/Total
BRKT35	1	95/100

License Type: Locked Uncounted

Node ID Type:

Node ID:

8. Click **Generate License**.

### Confirm your Selection

950-101-v34-30 1.0 SR140-30F

Order	Item #	Avail/Total
BRKT35	1	95/100

License Type: Locked Uncounted

Node ID Type: VID

Node ID: 910CF1B311E99E23F3691D66C1D2E174

9. Verify that the information on this screen is correct and click **Confirm**. The following screen appears.

# Dialogic

---

## Deliver License

```
FEATURE SR140 BRKTD 1.0 permanent uncounted \  
  VENDOR_STRING=VoiceCh=0:FaxCh=30:Links=0:V34Enab=30:AdvSph=0:AdvFax=30:T38Enab=30 \  
  HOSTID=VID=910CF1B311E99E23F3691D66C1D2E174 ISSUED=10-Jan-2008 \  
  SN="BRKT35: 2696" TS_OK SIGN="09FC 80C3 A2A6 DD76 2805 53F3 \  
  AEDF CC36 8495 09AA 4CFE 69B0 84F3 D306 7D54 1A47 496D 0CFC \  
  4CD4 CED6 53DD 5ACC C100 1DD7 18C6 AE0D 2EDF FA33 AE87 BD5E"
```

Send to:

---

10. Click **Save to File** to save the license file to your computer or click **Email** to have the License file emailed to you. The following screen appears.

# Dialogic

---

## Deliver License

License has been sent to: bfulginiti@dialogic.com

---

11. Follow the instructions ***Installing Licenses on page 47*** to install the license file.

# Activating a License Using Email or Fax

When your system cannot support the previous options (for example, you have no Internet connections) you can activate your license by sending the information to Dialogic using email or fax.

**Note:** If you activate your license by email or fax, Dialogic will send you the license file in about one business day.

➤ ***To activate a license by Email or Fax, do the following:***

1. Start up the license manager.
2. Select **Create a request for email or fax** as your method of activation.
3. Click **Next**.

The following License Activation Wizard License Key dialog box appears:

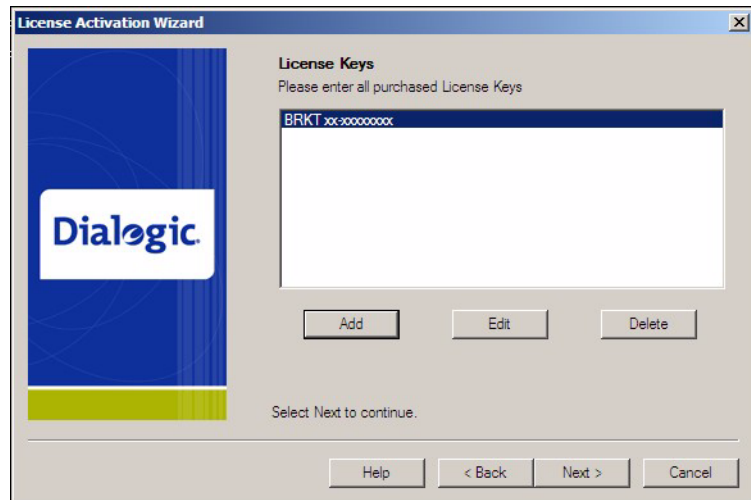

- ♦ Select the **Add** button to enter all purchased License Keys one at a time.  
You can enter more than one License Key. You must enter at least one License Key to proceed, otherwise an **Error** dialog box appears.

The **Please enter License Key** dialog box appears (this License Key can be found on your License certificate, for example BRKT111-1234567):

4. Click **Next** and fill in the registration information as requested.
5. Click **Next**.

The **Email/Fax Request** dialog box appears:

6. Click the **Save the request into a file** button to save all information entered into the **Product Registration** dialog boxes to a text file.
7. Email the saved file to [activation@dialogic.com](mailto:activation@dialogic.com) as an attachment, or fax this information to +1 781-433-2350 at the Dialogic License Activation Center for processing.

When you receive the license file from Dialogic, go to ***Installing Licenses on page 47*** to install it in the correct location.

# Installing Licenses

When you receive a license file from the Dialogic License Activation Center (via email or saved from the site) use the License Manager application to install the attached license.

If you receive the license file via email, the licensing information is sent to you in the body of the e-mail. You must create a file with a .LIC extension and copy the licensing information from the e-mail into that file. If you save the license file from the site, you save the file to a temporary site as indicated in step 1 below.

**Note:** If you use the automatic activation method, you do not need to install licenses. Your activation process is finished.

➤ ***Follow the steps below to install a license:***

1. Save the license file to a temporary location (for example, \brooktrout\boston\bin) on your hard drive.
2. Start the License Manager by selecting the following:
  - ◆ Start → Program Files → Brooktrout → Brooktrout License Manager
3. The License Manager window appears.

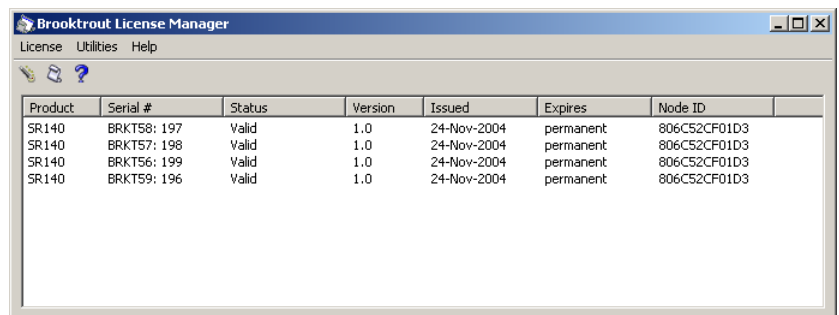

4. Select **Install License** from the **License** menu. The following screen appears:

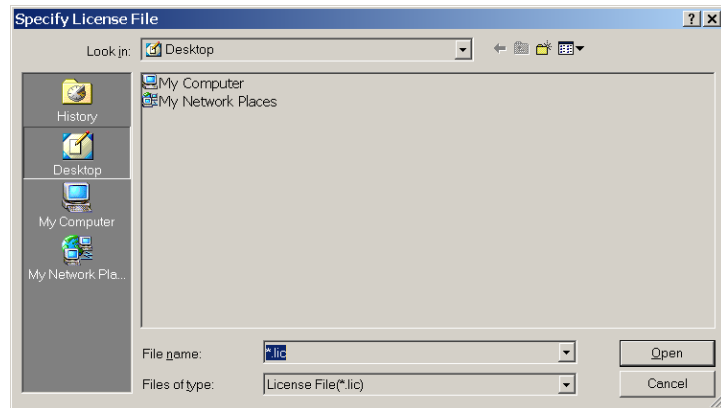

5. Browse to the location of the license file.
6. Highlight the filename, then click **Open** to activate your product.

**Note:** When the application is installed, an environment variable is created called: BRKTD\_LICENSE\_FILE, which refers to a file directory used by the License Manager to store license files. For more information on environment variables, please refer to your operating system documentation.

# Logging Information

The License Manager always provides logging information when errors occur. The application logs all messages preceding the error condition as well as messages following the error event. This log is helpful to Dialogic Technical Services and Support when solving problems.

In addition, you can execute the License Manager with the `/d` or `--debug` option. For example, run `brktlicmgr /d` in a command window. Then the application logs all the information about the installed licenses.

This text log file, called ***brktlicmgr.log***, is stored in the application directory.

# Managing License Files

The section contains the following instructions to manage the license files:

- [\*Naming License Files on page 51\*](#)
- [\*Backing Up Licenses on page 51\*](#)
- [\*Removing Licenses on page 51\*](#)
- [\*Replacing Lost or Unrecoverable Licenses on page 52\*](#)
- [\*Re-Installing Your Product on page 52\*](#)
- [\*Restoring License Files on page 53\*](#)
- [\*Re-Hosting License Files on page 55\*](#)

You can find license files (\*.lic) in the path specified by the following environment variable:

BRKTD\_LICENSE\_FILE

The License Manager typically stores the files in this path:

C:\Program Files\Common Files\Brooktrout\

If you remove Ethernet network cards from your system, the license files become invalid if the card has a license file node locked to it. To activate the products, re-host the licenses (see [\*Re-Hosting License Files on page 55\*](#)).

**Note:** If the ISV took the necessary steps, the license files are not removed when you remove the application using the uninstall option. Unless you manually remove the files, they are always located in the following directory:

***C:\ProgramFiles\Common Files\Brooktrout***

The environment variable BRKTD\_LICENSE\_FILE is removed when the Brooktrout SDK is uninstalled.

Do not copy other files into this directory. Doing so could result in the Configuration Tool reporting errors.

## Naming License Files

All license files end with the **.lic** extension. One file can contain one or more licenses. The license filename is usually in either form:

**dd-mmm-yyyy.lic**

**dd-mmm-yyyy-x.lic** (next available number)

However, the license filename can be any filename with a **.lic** extension.

## Backing Up Licenses

To back up licenses, copy all **\*.lic** files from the directory into a safe location. Copying the license files back to the same directory restores the licenses.

Typical directory:

**c:\Program Files\Common Files\Brooktrout\**

The path to the directory containing the license files can be found in the environment variable:

BRKTD\_LICENSE\_FILE

## Removing Licenses

The License Manager does not provide the means to remove licenses; you need to remove the license manually.

To remove a license manually, you need to know the license serial number (the serial number for each license displays on the main screen of the License Manager).

1. Search the following directory for **.lic** files, typically:

**c:\Program Files\Common Files\Brooktrout\**

If you cannot locate the **.lic** files in this directory, the path can be found in the environment variable:

BRKTD\_LICENSE\_FILE

2. Open each **.lic** file until you find the file that includes the one with the serial number in it.
3. Delete the license containing that serial number.

If there are no more entries in the **.lic** file, you can delete the file.

## Replacing Lost or Unrecoverable Licenses

When a license is lost or not recoverable, get a new copy by going through the web activation process again. See ***Activating a License Using the Web on page 39.***

## Re-Installing Your Product

If you want to simply re-install your product on the same computer system after upgrading or replacing your hard disk or any other upgrade that maintains your network card's MAC address, you can use the same license file without having to re-activate your product.

## Restoring License Files

If anything ever happens to your computer that leads to corruption of your software and the License File, retrieving another copy is a simple procedure. To retrieve another copy of your License File,

1. Visit the Dialogic activation website at:  
[www.dialogic.com/activation](http://www.dialogic.com/activation)

The following screen appears.

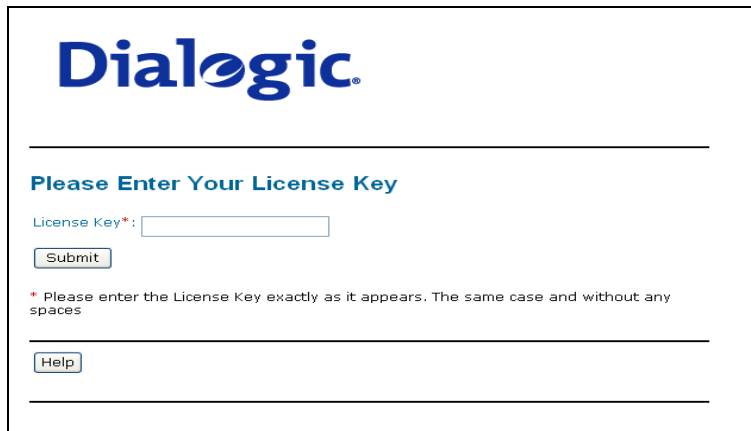

2. Enter your original License Key (this can be found on your License certificate) and click **Submit**. The following screen appears.

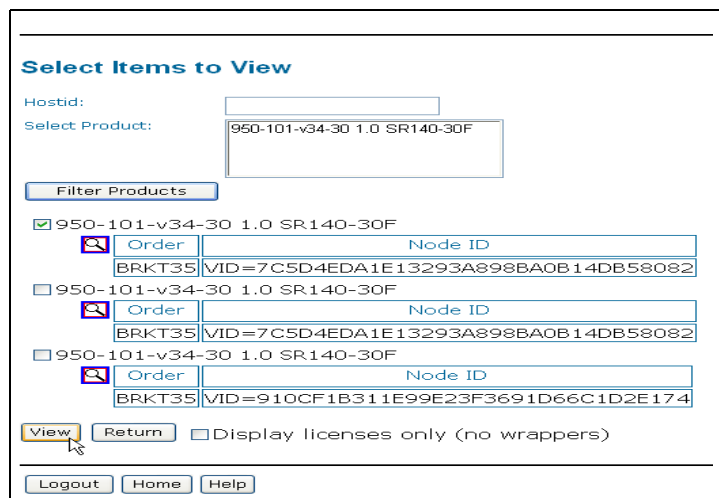

3. Click **View Licenses**. The following screen appears.

### Select Items to View

Hostid:

Select Product:

☒ 950-101-v34-30 1.0 SR140-30F

	Order	Node ID
<input type="checkbox"/>	BRKT35	VID=7C5D4EDA1E13293A898BA0B14DB58082

☐ 950-101-v34-30 1.0 SR140-30F

	Order	Node ID
<input type="checkbox"/>	BRKT35	VID=7C5D4EDA1E13293A898BA0B14DB58082

☐ 950-101-v34-30 1.0 SR140-30F

	Order	Node ID
<input type="checkbox"/>	BRKT35	VID=910CF1B311E99E23F3691D66C1D2E174

☐ Display licenses only (no wrappers)

4. In the **Select Product** window, select your product and then select the appropriate Node ID. Click **View**. The following screen appears.

### Deliver License

```
FEATURE SR140 BRKTD 1.0 permanent uncounted \
VENDOR_STRING=VoiceCh=0;FaxCh=30;Links=0;V34Enab=30;AdvSph=0;AdvFax=30;T38Enab=30 \
HOSTID=VID=7C5D4EDA1E13293A898BA0B14DB58082 ISSUED=08-Nov-2007 \
SN="BRKT35: 2122" TS_OK SIGN="0893 F8BC D985 2C75 1A0E 3DA8 \
F91E 1BC7 016E EF10 2587 25D4 DOAS 21B9 BCCD 0898 CEFC 5DF0 \
98D3 E990 8D15 C720 6F6D DBB7 F5E8 8565 5DF6 4F73 6725 A5BA"
```

Send to:

5. Click **Save to File** or click **Email** to have the License file emailed to you. Follow the instructions ***Installing Licenses on page 47*** to use the License Manager application to install the license file.

## Re-Hosting License Files

To allow you to upgrade your computer to a new system or recover from a network card failure, Dialogic allows you to “re-host” your licensed software from one computer system to another. This process involves returning your current license and receiving another one.

The activation center web site allows you to automatically re-host your licensed software one time without technical support. For subsequent re-hosts you will need to contact Dialogic Technical Services and Support.

➤ ***Follow the steps below:***

1. Visit the Dialogic activation website at:  
[www.dialogic.com/activation](http://www.dialogic.com/activation)

The following screen appears.

2. Enter your original License Key (this can be found on your License certificate) and click **Submit**. The following screen appears

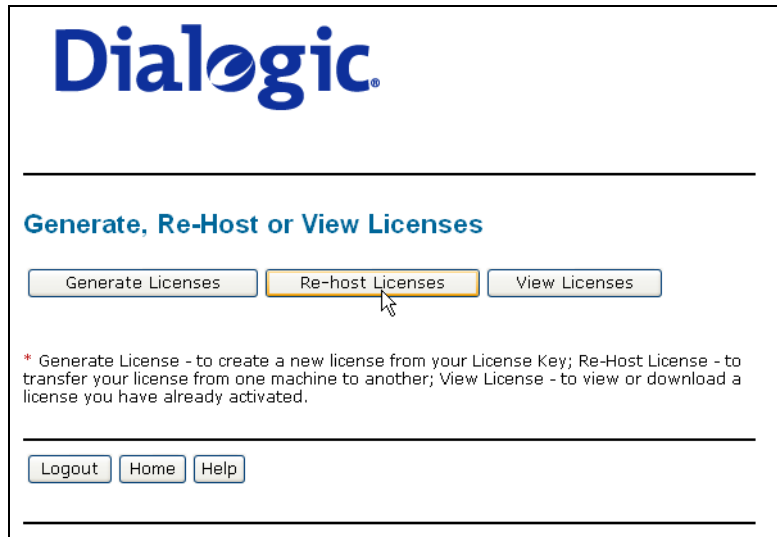

# Dialogic®

---

## Generate, Re-Host or View Licenses

\* Generate License - to create a new license from your License Key; Re-Host License - to transfer your license from one machine to another; View License - to view or download a license you have already activated.

---

---

- Click **Re-host Licenses**. The following screen appears.

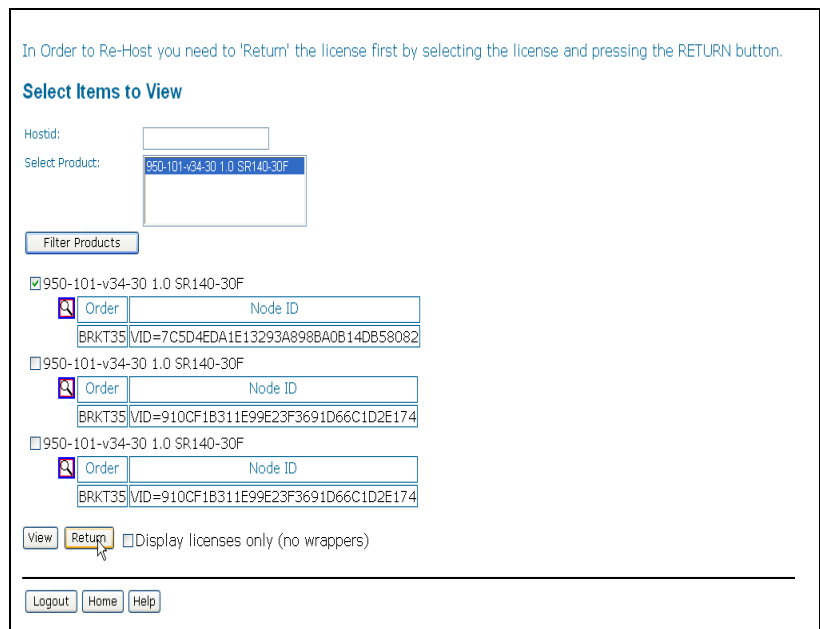

In Order to Re-Host you need to 'Return' the license first by selecting the license and pressing the RETURN button.

### Select Items to View

Hostid:

Select Product:

- ☒ 950-101-v34-30 1.0 SR140-30F
 

BRKT35 VID=7C5D4EDA1E13293A898BA0B14DB58082
- ☐ 950-101-v34-30 1.0 SR140-30F
 

BRKT35 VID=910CF1B311E99E23F3691D66C1D2E174
- ☐ 950-101-v34-30 1.0 SR140-30F
 

BRKT35 VID=910CF1B311E99E23F3691D66C1D2E174

☐ Display licenses only (no wrappers)

---

- Select your product and click **Return** to return the license to Dialogic. The following screen appears.

---

### Confirm your Selection

950-101-v34-30 1.0 SR140-30F

Order	Node ID
BRKT35	VID=7C5D4EDA1E13293A898BA0B14DB58082

---

---

5. Verify that the information on this screen is correct and click **Confirm**. The following screen appears.

---

### Select Items to Re-host

Select Product:

950-101-v34-30 1.0 SR140-30F

Last Hostid
VID=7C5D4EDA1E13293A898BA0B14DB58082

License Type:

Node ID Type:

Node ID:

---

---

6. In the **Select Product** box click the product for which you are re-hosting. Select the Node ID Type and enter the Node ID. The Node ID Type must be **VID** (Vendor Defined Node ID) if you are using License Manager Version 2.0 or later. (Go to the Help Menu, and click **About ...** if you are not sure of your version of License Manager.)

### Select Items to Re-host

Select Product:

950-101-v34-30 1.0 SR140-30F

License Type: Locked Uncounted

Node ID Type:

Node ID:

7. Click **Generate License**. The following screen appears.

### Confirm your Selection

950-101-v34-30 1.0 SR140-30F

Last Hostid

VID=7C5D4EDA1E13293A898BA0B14DB58082

License Type: Locked Uncounted  
Node ID Type: VID  
Node ID: 910CF1B311E99E23F3691D66C1D2E174

Confirm

Cancel

Logout

Home

Help

8. Click **Confirm**. The following license appears.

### Deliver License

```
FEATURE SR140 BRKTD 1.0 permanent uncounted \  
VENDOR_STRING=VoiceCh=0:FaxCh=30:Links=0:V34Enab=30:AdvSph=0:AdvFax=30:T38Enab=30 \  
HOSTID=VID=910CF1B311E99E23F3691D66C1D2E174 ISSUED=04-Jan-2008 \  
SN="BRKT35: 2639" TS_OK SIGN="OBC8 08EC A958 2334 B372 1424 \  
OD5D FA7B E3FA 784A D5C4 54D3 2B2A E98B 9438 1D1E 5969 C1DF \  
QADB 8591 AD10 8DA7 8DEE 7B17 E2E9 E9D2 AF18 6CA8 A733 BCA1"
```

Save to File

Send to: 

bfulginiti@dialogic.com

Email

Logout

Home

Help

9. Click **Save to File** to save the license file to your computer or click **Email** to have the License file emailed to you. The following screen appears.

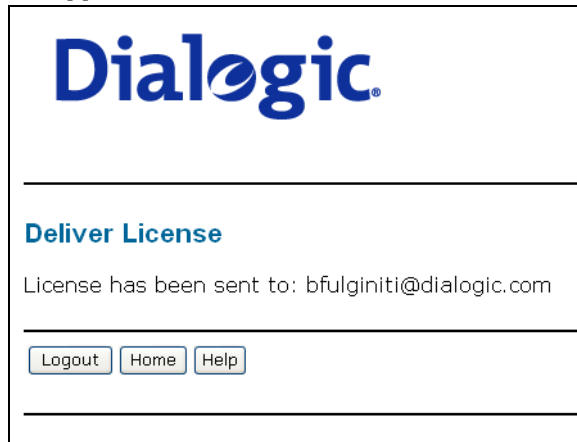

10. Follow the instructions ***Installing Licenses on page 47*** to use the License Manager application to install the license file on the appropriate computer.

# 3 - Configuring Dialogic® Brooktrout® SR140 Software

---

This chapter describes how to configure the Brooktrout software for your Brooktrout virtual modules.

Dialogic provides the following method for configuring the virtual module:

- ***Configuring in Wizard Mode on page 62*** (adequate for most configurations)
- ***.Advanced Mode on page 88.***

However, this method has not been adapted by every ISV software package. Instead, when this method is not used by your ISV application, please skip this chapter and consult the documentation that comes with your ISV application for the configuration of the SR140 Fax Software.

# Configuring in Wizard Mode

This section describes how to use the Wizard Mode to configure Dialogic® Brooktrout® Fax Software. You can use Wizard Mode to get most typical systems up and running with minimal effort.

In Wizard Mode, after you answer the basic questions, the Configuration Tool does the following.

- Automatically creates the necessary configuration file
- Installs and starts the drivers, if required
- Starts the Boston Host Service

Wizard Mode requires that all the modules be of the same kind. All modules are configured identically, that is, the modifications to the configuration apply uniformly to all the modules.

You can use Wizard Mode in a homogeneous configuration where:

- all the boards are of an identical type

or

- the system contains only SR140 virtual boards.

In a non-homogeneous configuration, the Configuration Tool will automatically start in Advanced Mode.

➤ **To use Wizard Mode:**

1. Start the Configuration Tool if it has not already been started by the Plug-and-Play installation procedure. See ***Running the Dialogic® Brooktrout® Configuration Tool on page 93.***

2. The **Welcome** window appears.

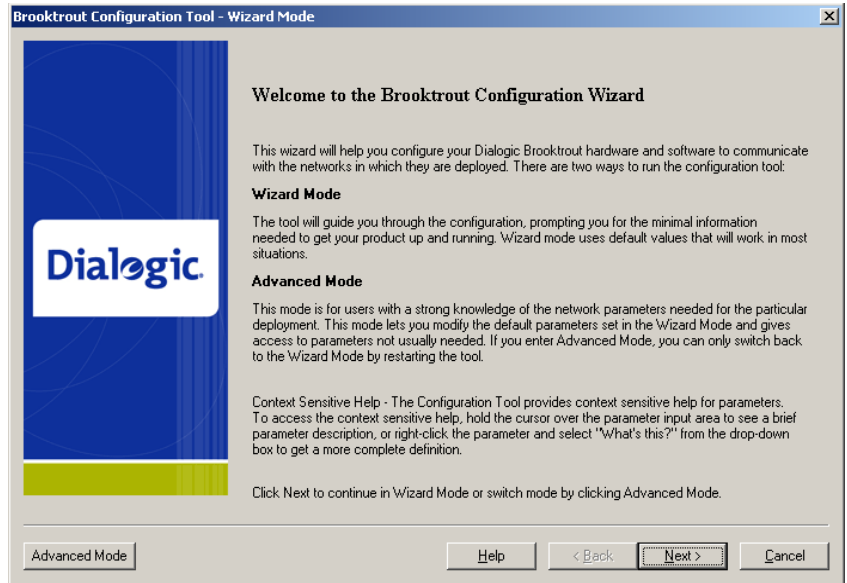

3. When the **Welcome** window appears, you can choose to click the **Advanced Mode** button or the **Next** button.

- ◆ **Advanced Mode**

If you select **Advanced Mode**, the Configuration Tool exits Wizard Mode and starts in Advanced Mode (see [Advanced Mode on page 88](#)).

- ◆ **Next**

If you click the **Next** button, Wizard Mode continues and creates the necessary configuration file after you answer the basic questions.

4. The **System Report** appears on the right-hand panel, then click **Next**.

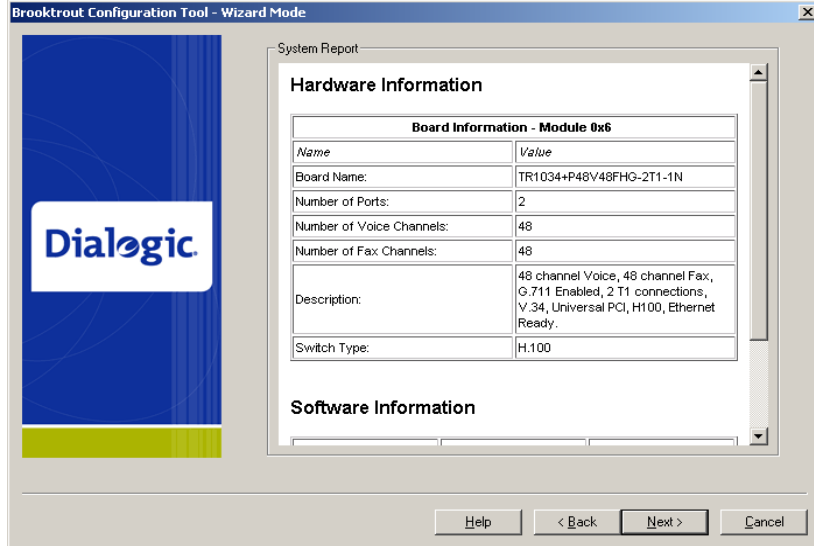

**System Report**

**Hardware Information**

Board Information - Module 0x6	
Name	Value
Board Name:	TR1034+P48V48FHG-2T1-1N
Number of Ports:	2
Number of Voice Channels:	48
Number of Fax Channels:	48
Description:	48 channel Voice, 48 channel Fax, G.711 Enabled, 2 T1 connections, V.34, Universal PCI, H100, Ethernet Ready.
Switch Type:	H.100

**Software Information**

Help < Back Next > Cancel

This example shows the information for a T1 board.

5. Click **Next** and the following screen appears if the system detects a board that supports both IP and PSTN.

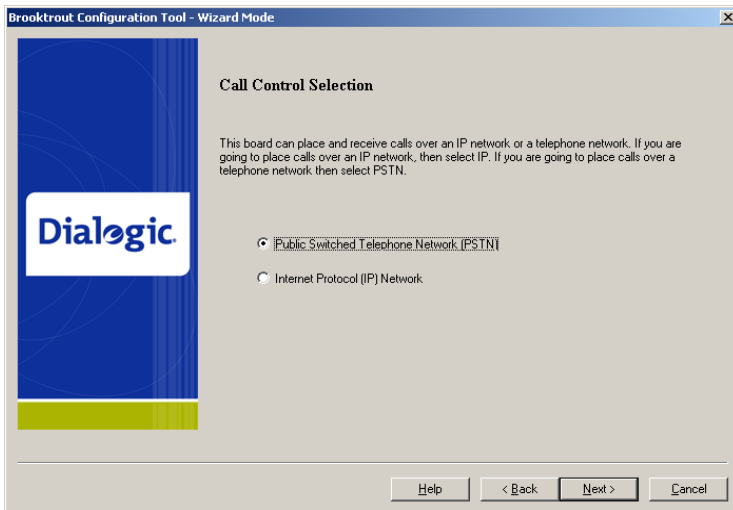

**Call Control Selection**

This board can place and receive calls over an IP network or a telephone network. If you are going to place calls over an IP network, then select IP. If you are going to place calls over a telephone network then select PSTN.

☒ Public Switched Telephone Network (PSTN)  
☐ Internet Protocol (IP) Network

Help < Back Next > Cancel

6. If you want to configure IP call control, select **Internet Protocol (IP) Network** and refer to [\*Configuring IP Call Control on page 66\*](#).

If you want to configure PSTN call control, select **Public Switched Telephone Network (PSTN)** and refer to ***Configuring PSTN on page 84***

# Configuring IP Call Control

➤ **Follow the steps below to configure IP Call Control:**

1. The following screen appears either after you select **Internet Protocol (IP) Network** or if your system supports only IP Call Control.

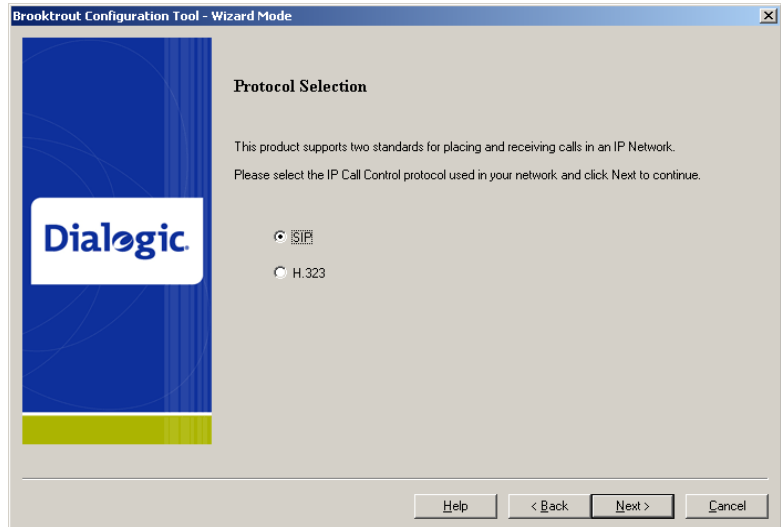

2. Select **SIP** or **H.323**. Click **Next** and the following screen appears if your system is board-based. If your system is software based the following step is skipped.

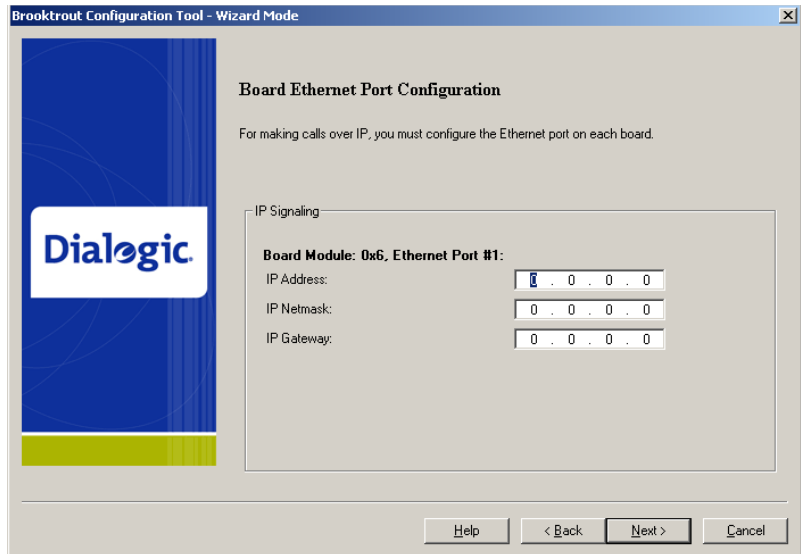

3. Configure the Ethernet Port for each board detected. Click **Next** and the following screen appears if there are multiple IP Interfaces detected in the system.

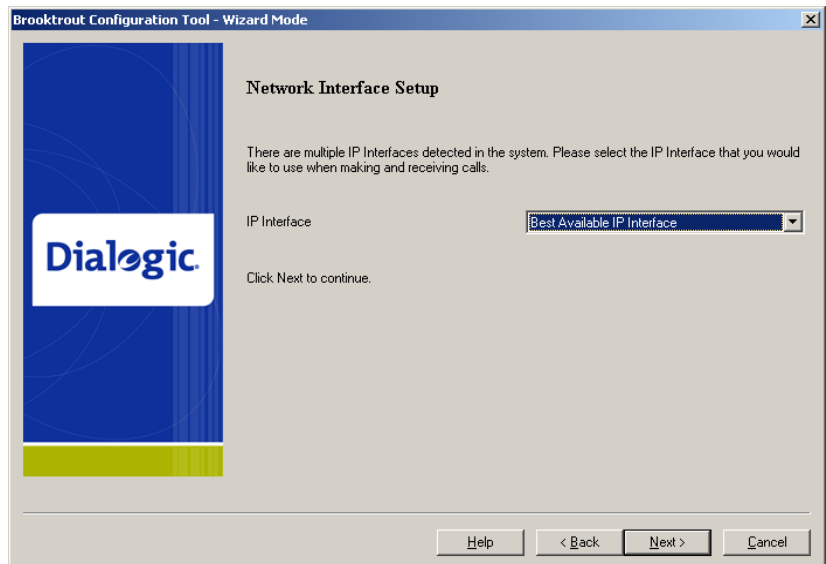

4. Specify which network interface to use for IP calls.

5. Refer to one of the sections below depending on which protocol you want to configure:

***Configuring SIP Call Control Protocol on page 68***

***Configuring H.323 Call Control on page 76***

## Configuring SIP Call Control Protocol

The section contains the following procedures.

***Configuring Direct Routing by the Application on page 68***

***Configuring SIP Call Control with Gateway or IP-PBX on page 69***

***Configuring SIP Call Control with a Proxy Server on page 70***

## Configuring Direct Routing by the Application

If you chose to configure the SIP Call Control protocol the following screen appears:

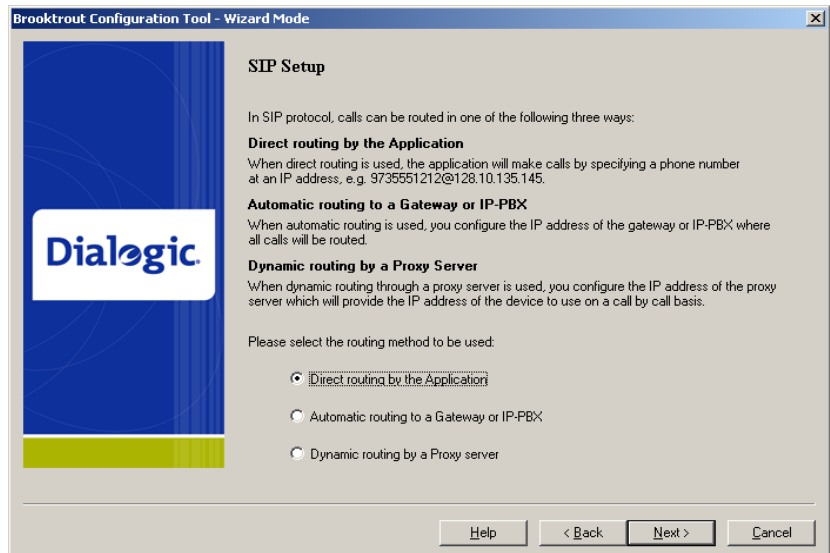

- **Follow the steps below to configure Direct Routing by the Application.**

1. Select Direct routing by the Application.

2. There is no routing configuration required because the application routes the call. Click **Next** and refer to [Configuring SIP Fax Setup on page 75](#)

## Configuring SIP Call Control with Gateway or IP-PBX

If you chose to configure the SIP Call Control, the following screen appears.

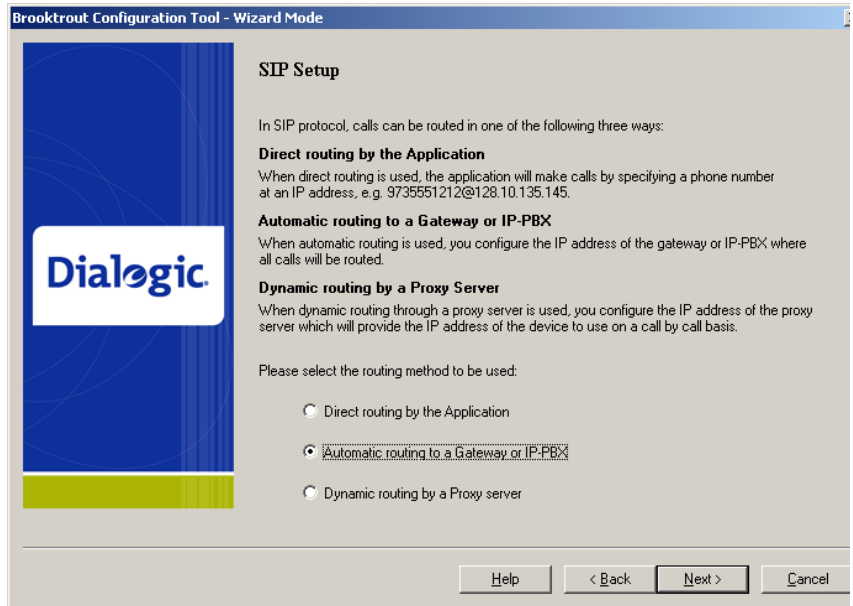

- **Follow the steps below to configure SIP Call Control with a Gateway or IP-PBX.**
1. Select **Automatic routing to a Gateway or IP-PBX**. Click **Next** and the following screen appears.

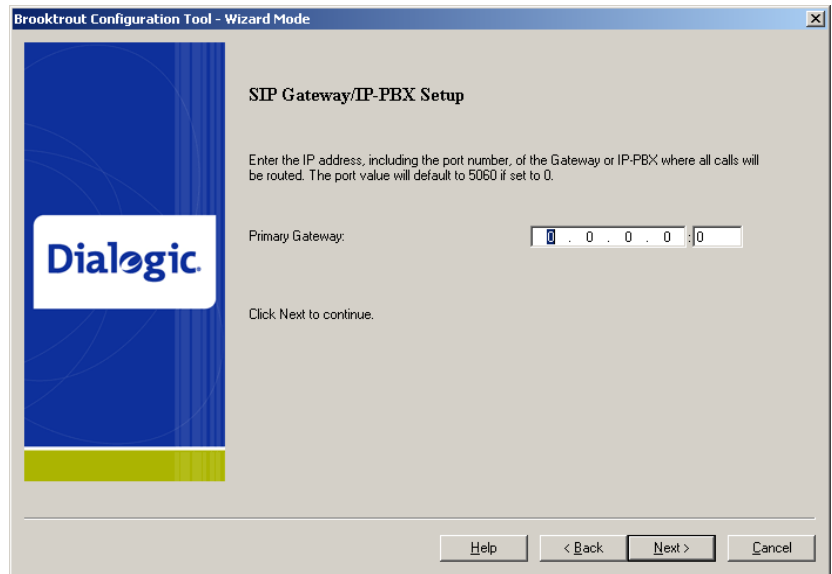

2. Enter the Primary Gateway. Click **Next** and refer to [\*Configuring the SIP Registrar on page 73\*](#)

## Configuring SIP Call Control with a Proxy Server

If you chose to configure the SIP Call Control the following screen appears.

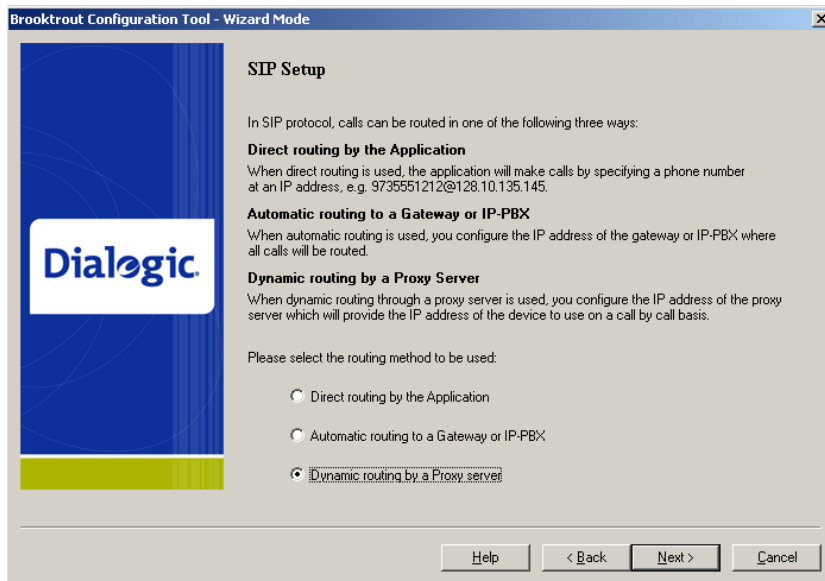

➤ **Follow the steps below to configure SIP Call Control with a SIP Proxy Server**

1. Select **Dynamic routing by a Proxy Server**. Click **Next** and the following screen appears.

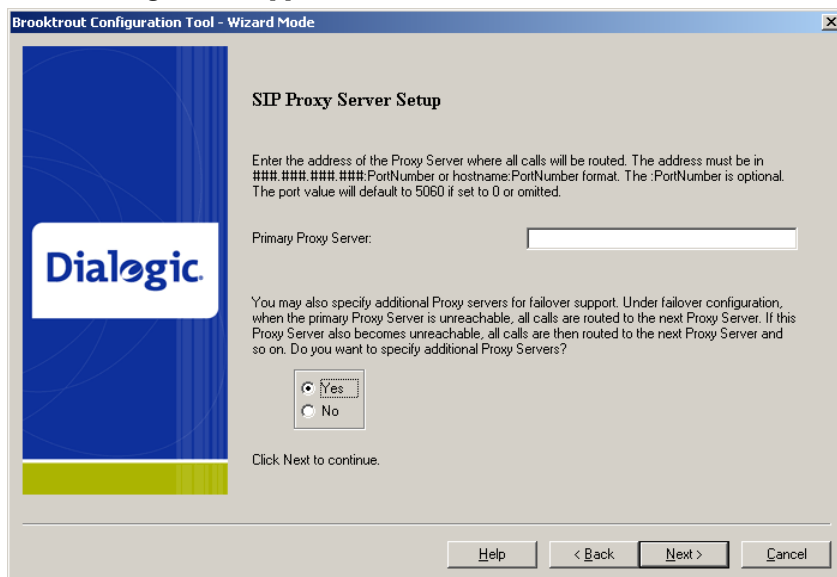

2. Enter the IP address of the Primary Proxy Server and select **Yes** if there are additional proxy servers to configure. Click **Next** and the following screen appears.

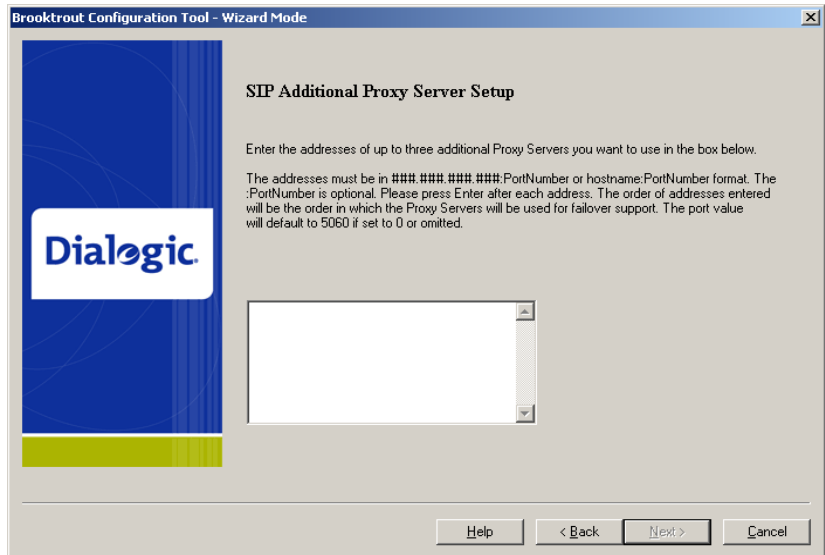

3. Enter the IP address of any additional proxy servers. Click **Next** and continue to the next step ***Configuring the SIP Registrar on page 73***

## Configuring the SIP Registrar

- When the screen below appears, you can configure a SIP Registrar.

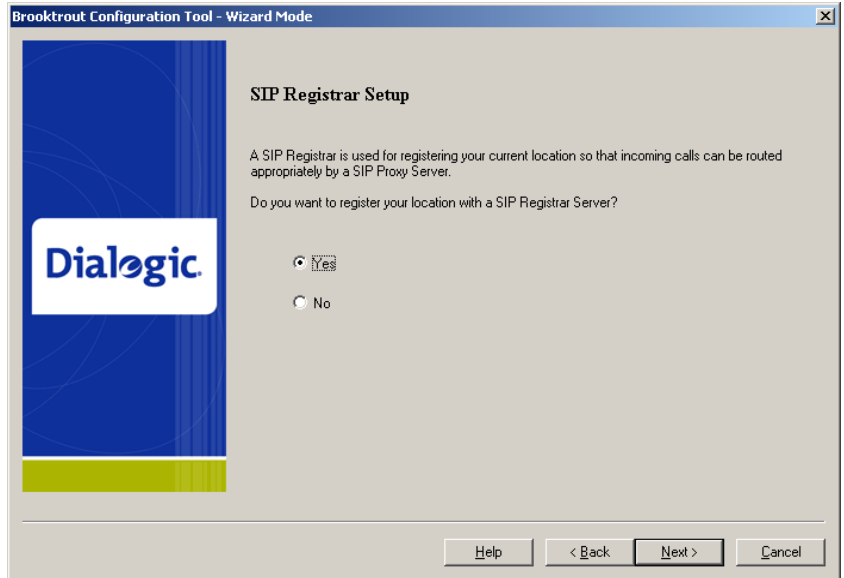

1. From the screen above, select **Yes** to set up a SIP registrar. Click **Next** and the following screen appears.

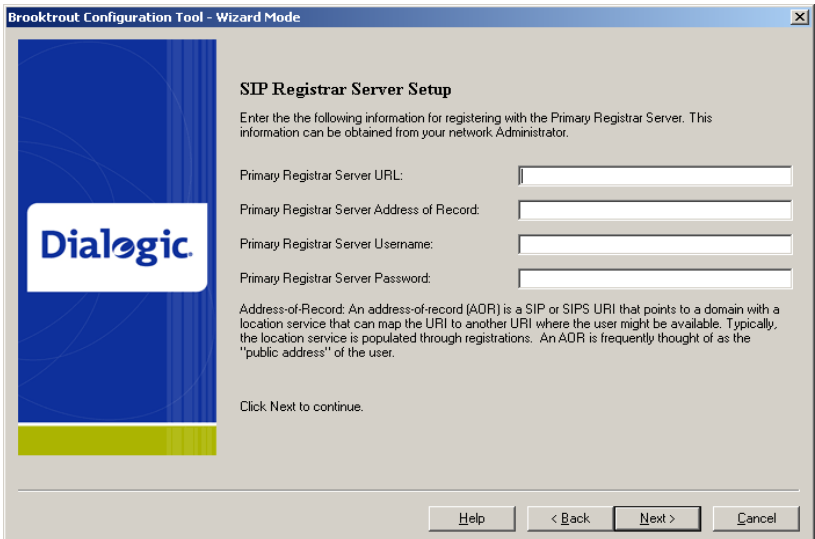

2. Complete the information on this screen and click **Next**. The following screen appears.

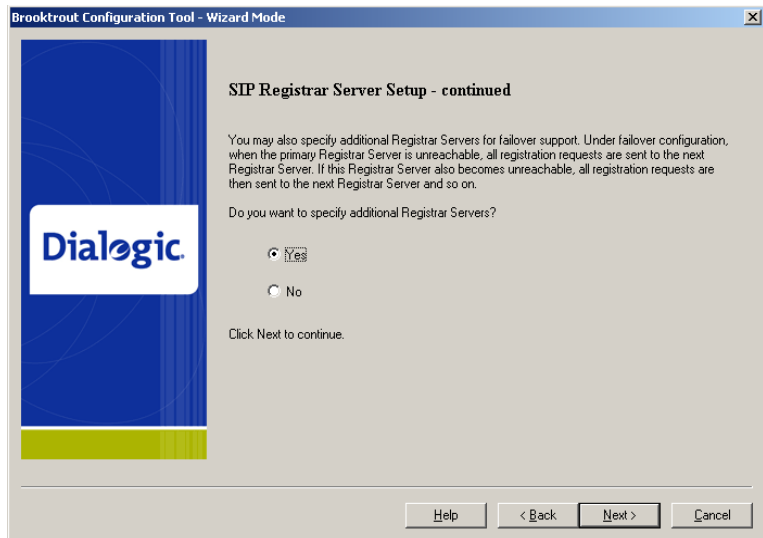

3. Select **Yes** to configure additional registrar servers. The following screen appears.

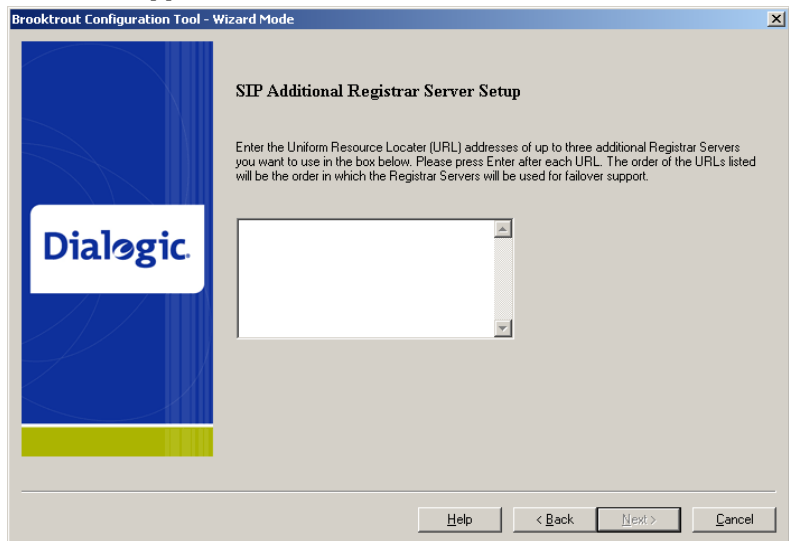

4. Enter the IP addresses of the additional registrar servers. Click **Next** and the following screen appears. Refer to [\*Configuring SIP Fax Setup on page 75\*](#)

## Configuring SIP Fax Setup

- When the screen below appears, you can configure Fax.

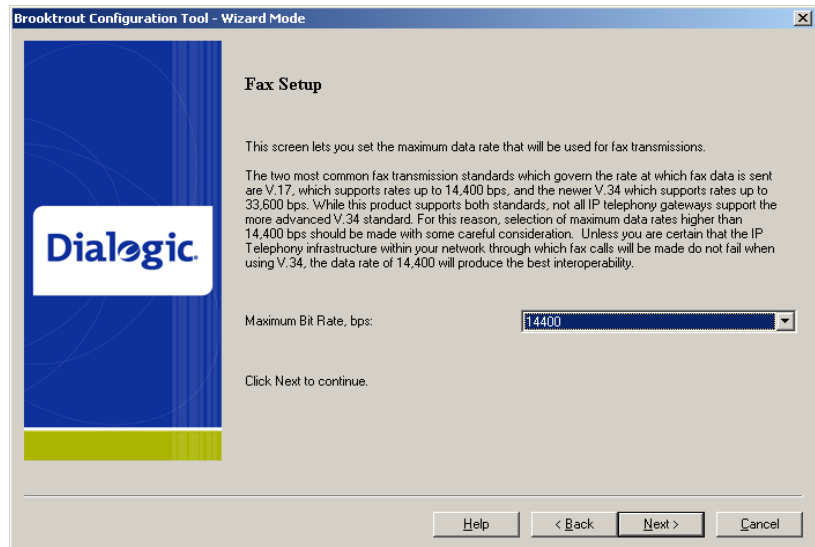

1. Configure the fax transmission and the configuration is complete. Click **Next** and refer to ***Applying Changes after the Configuration is Complete on page 82.***

## Configuring H.323 Call Control

You can configure H.323 Call Control three ways:

***Configuring H.323 Direct Routing by the Application on page 76***

***Configuring H323 Call Control with a Gateway on page 77***

***Configuring H.323 Call Control with a Gatekeeper on page 78***

### Configuring H.323 Direct Routing by the Application

If you chose to configure the H.323 Call Control, protocol the following screen appears.

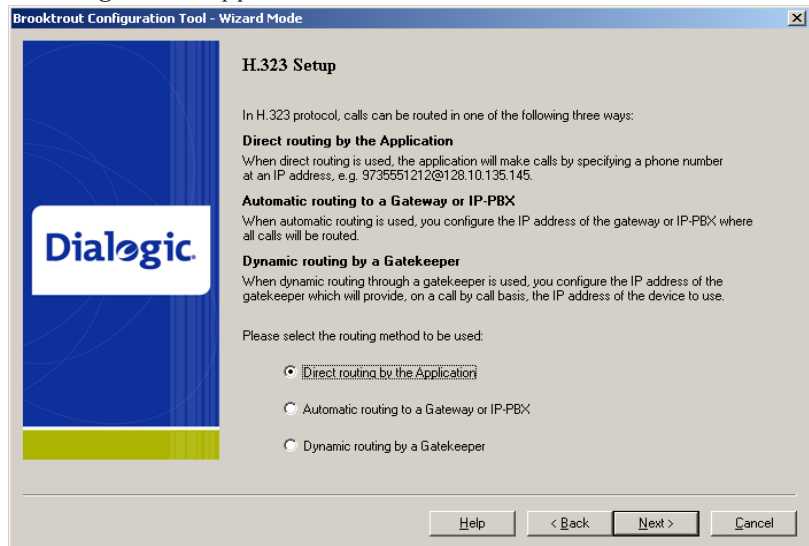

➤ **Follow the steps below to configure Direct Routing by the Application.**

1. Select **Direct routing by the Application**.
2. This is no routing configuration required because the application routes the call. Click **Next** and refer to ***Configuring H.323 Fax Setup on page 80***

## Configuring H323 Call Control with a Gateway

If you chose to configure the H.323 Call Control protocol the following screen appears.

➤ **Follow the steps below to configure H.323 Call Control with a Gateway or IP-PBX.**

1. Select **Automatic Routing to a Gateway or IP-PBX**. Click **Next** and the following screen appears.

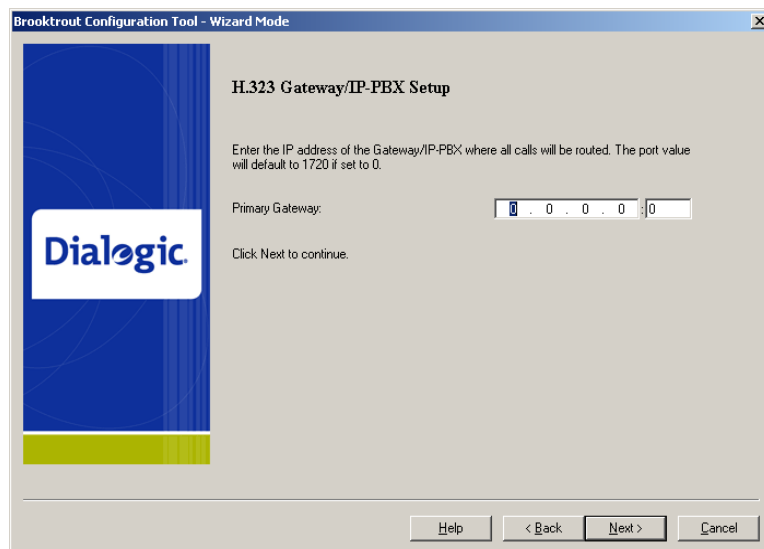

2. Enter the Primary Gateway IP address. Click **Next** and refer to ***Configuring H.323 Fax Setup on page 80.***

## Configuring H.323 Call Control with a Gatekeeper

If you chose to configure the H.323 Call Control protocol the following screen appears.

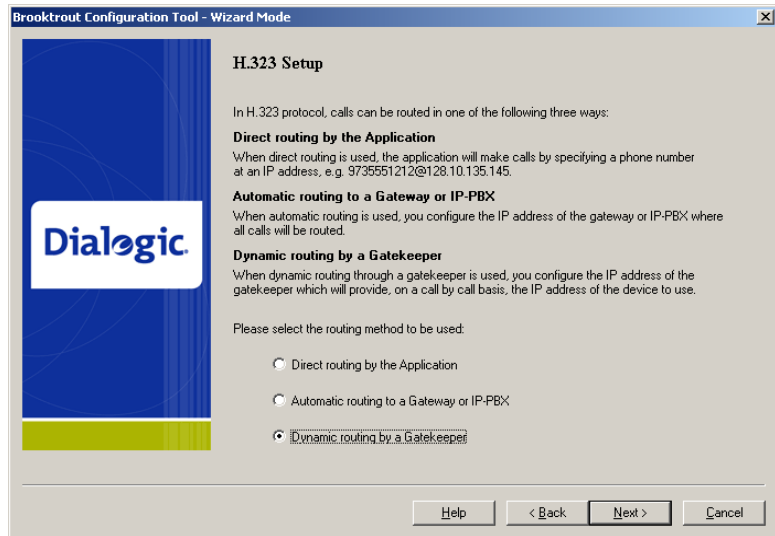

➤ **Follow the steps below to configure H.323 Call Control with a Gatekeeper:**

1. Select **Dynamic Routing by a Gatekeeper**. Click **Next** and the following screen appears.

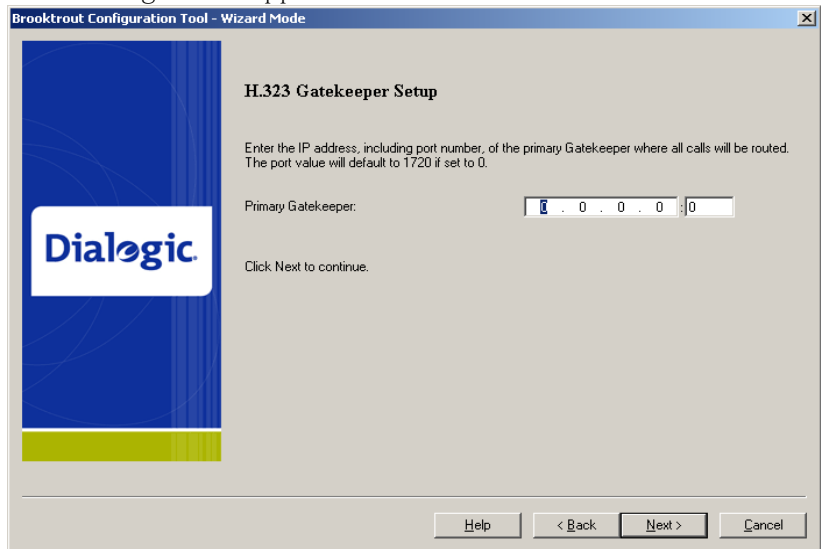

2. Enter the IP Address of the Primary Gatekeeper. Click **Next** and the following screen appears.

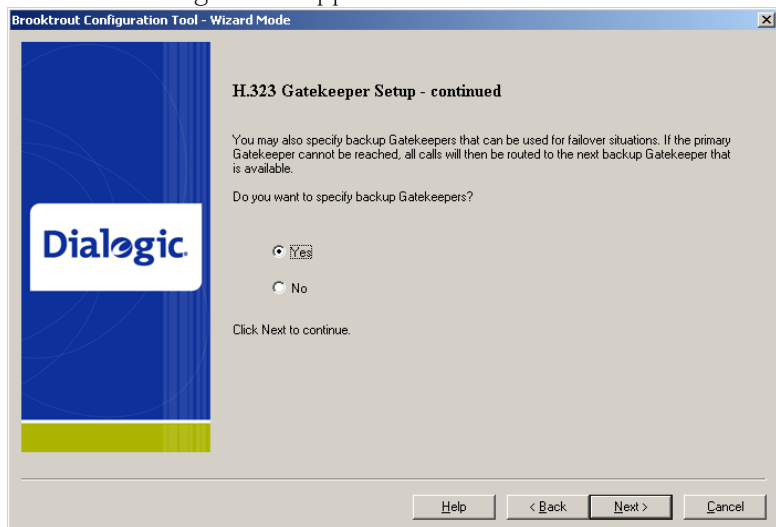

3. Select **Yes** to specify additional gatekeepers. Click **Next** and the following screen appears.

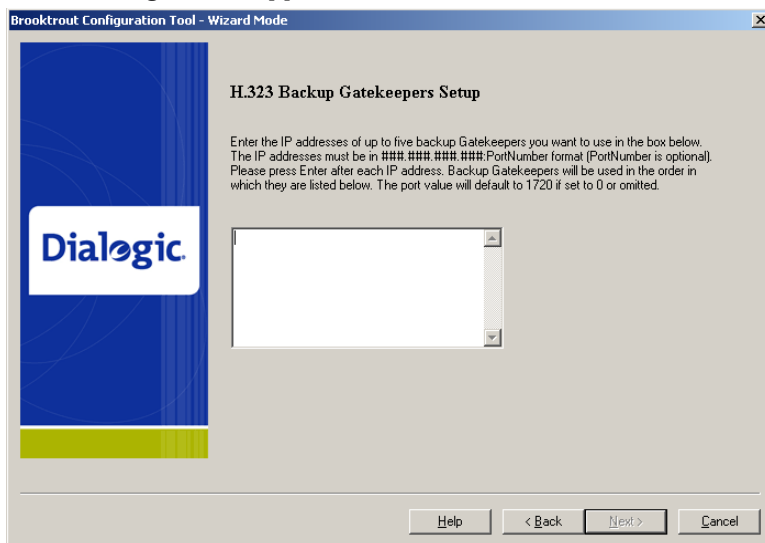

4. Enter the IP addresses of the additional gatekeepers. Click **Next** and refer to [Configuring H.323 Fax Setup on page 80](#)

## Configuring H.323 Fax Setup

- When the screen below appears, you can configure Fax.

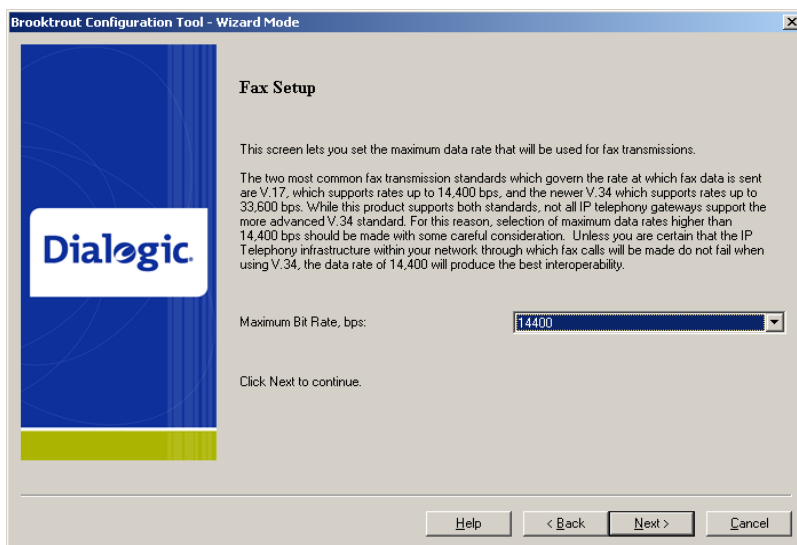

1. Configure the fax transmission and the configuration is complete. Click **Next** and refer to ***Applying Changes after the Configuration is Complete on page 82.***

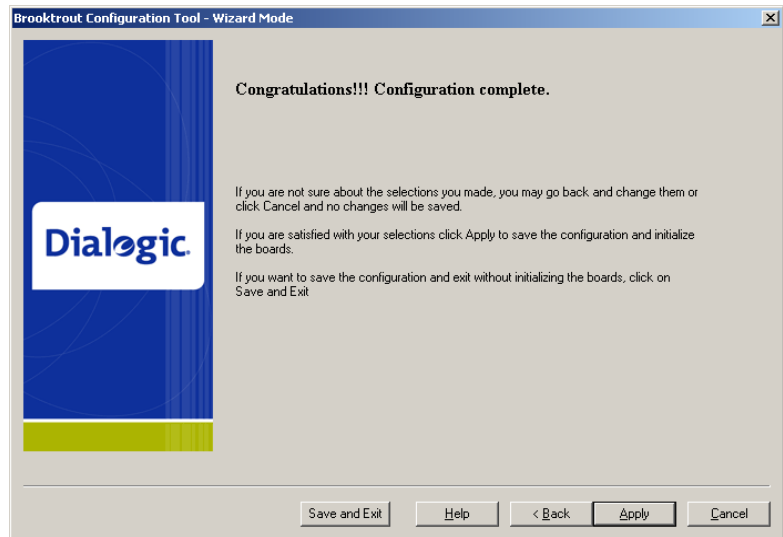

## Applying Changes after the Configuration is Complete

➤ *Follow the steps below to save apply the changes.*

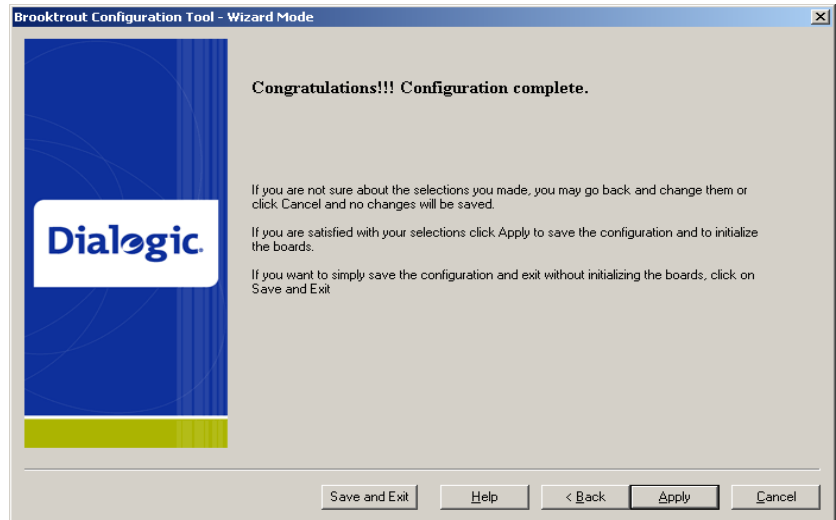

1. Click either **Save and Exit**, **Help**, **Back**, **Apply**, or **Cancel**.
  - ◆ **Save and Exit**
    - ◆ Save the configuration and Exit without initializing the modules.
  - ◆ **Help**
    - ◆ Displays help for the Configuration Tool.
  - ◆ **Back**
    - ◆ Displays previous page.
  - ◆ **Apply**
    - ◆ Saves the configuration and initializes the modules.
  - ◆ **Cancel**
    - ◆ Does not save the configuration and exits.

2. Click **Apply** and the board is initialized and configured. The following screen appears.

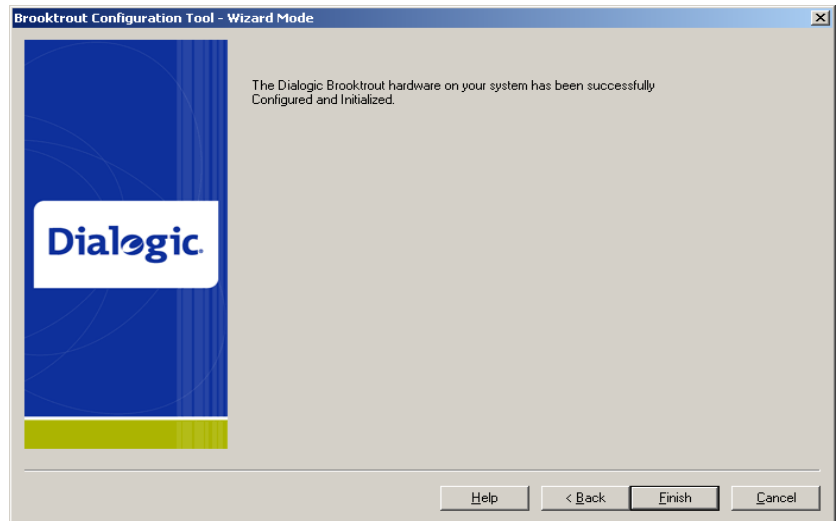

# Configuring PSTN

## Protocol Options

Dialogic recommends that you accept the defaults that are based on the modules the Configuration Tool identified in your system. In this example, the module uses the T1 ISDN protocol.

**Note:** In Wizard Mode all the ports of all the modules will be configured with the same port setting.

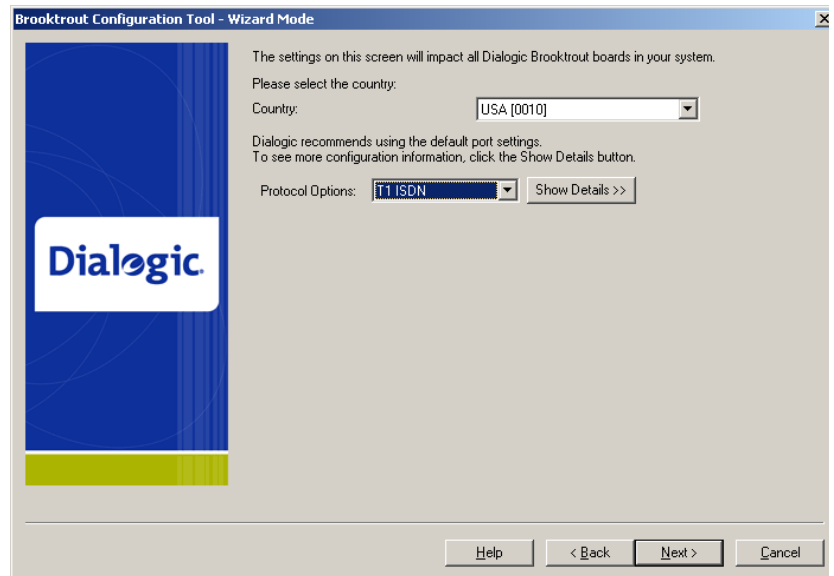

3. Click the **Show Details >>** button.

Note the details of the protocol chosen by the Configuration Tool.

## Protocol Details

The protocol details appear in the panel below the **Protocol Options**. The options are dependent on the protocol chosen.

This example displays the options for the T1 ISDN protocol.

See the Configuration Files in **Volume 6** of the **Bfv API Reference Manual** for more information about the protocol parameters.

**Note:** In wizard mode all the ports of all the modules will be configured with the same port setting.

Brooktrout Configuration Tool - Wizard Mode

The settings on this screen will impact all Brooktrout boards in your system.

Please select the country:

Country: USA [0010]

Brooktrout recommends using the default port settings.  
To see more configuration information, click the Show Details button.

Protocol Options: Analog Hide Details <<

Analog

Protocol File: C:\Brooktrout\Boston\config\ana

Country Variant File: C:\Brooktrout\Boston\config\us6

Max DID Digits: 0 0 255

DID Offset: 0 0 255

Enable Caller ID: Yes

Number of Rings: 2 0 255

Enable Loop Reversal For Connect: No

Help < Back Next > Cancel

4. Click **Next**.

The following screen appears.

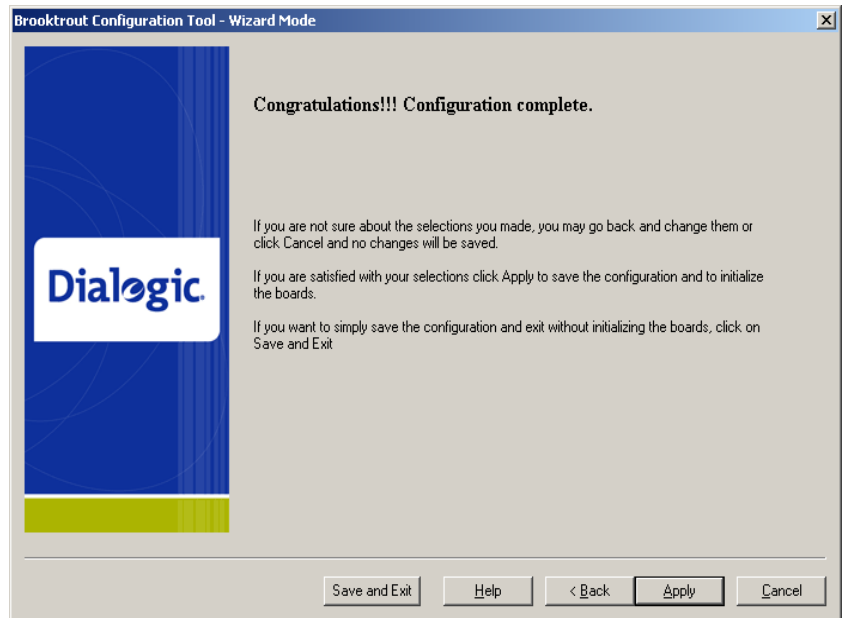

5. Click either Save and Exit, Help, Back, Apply, or Cancel.
  - ◆ Save and Exit
    - ◆ Save the configuration and Exits without initializing the modules.
  - ◆ Help
    - ◆ Displays help for the Configuration Tool.
  - ◆ Back
    - ◆ Displays previous page.
  - ◆ Apply
    - ◆ Saves the configuration and initializes the modules.
  - ◆ Cancel
    - ◆ Does not save the configuration and exits.
6. The **Finish** window appears if you selected **Apply**.

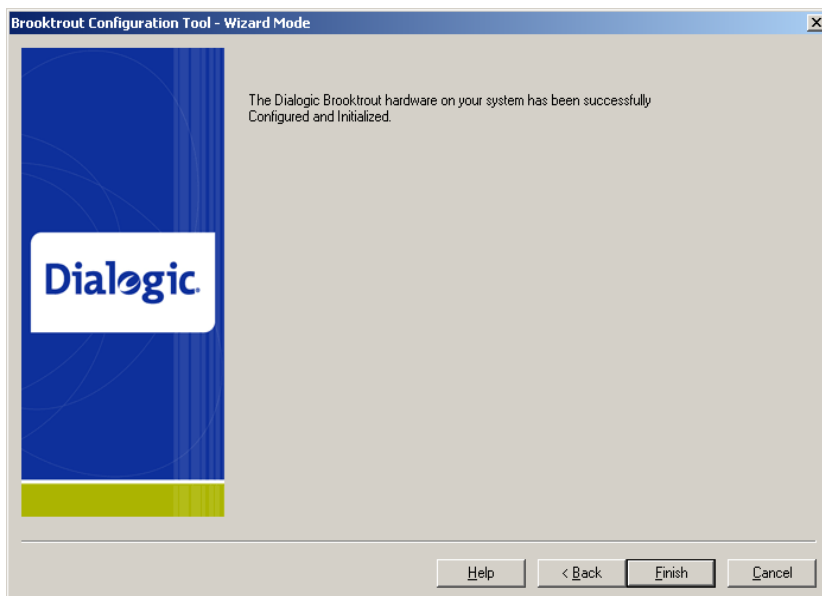

7. Click **Finish** to complete the configuration.

# Advanced Mode

If you have different types of Dialogic® Brooktrout® modules in your system or you want to configure your identical modules differently, you must use Advanced Mode:

- When the Dialogic® Brooktrout® Configuration Tool detects that you have different modules, it starts in Advanced Mode.
- When you start the Configuration Tool in Wizard Mode, you can move to Advanced Mode immediately by clicking the **Advanced Mode** button.

The Advanced Settings parameters for all module types are presented in logical groups. The ordering of the groups is alphabetical. The ordering of parameters within a group is according to their relative importance.

Most parameters are hidden unless you click **Show Advanced**. Generally, a user does not need to change the advanced parameters. See [Call Control Parameters on page 102](#).

## Advanced Mode Window

When you enter Advanced Mode, the **Brooktrout Configuration Mode - Advanced Mode** window appears.

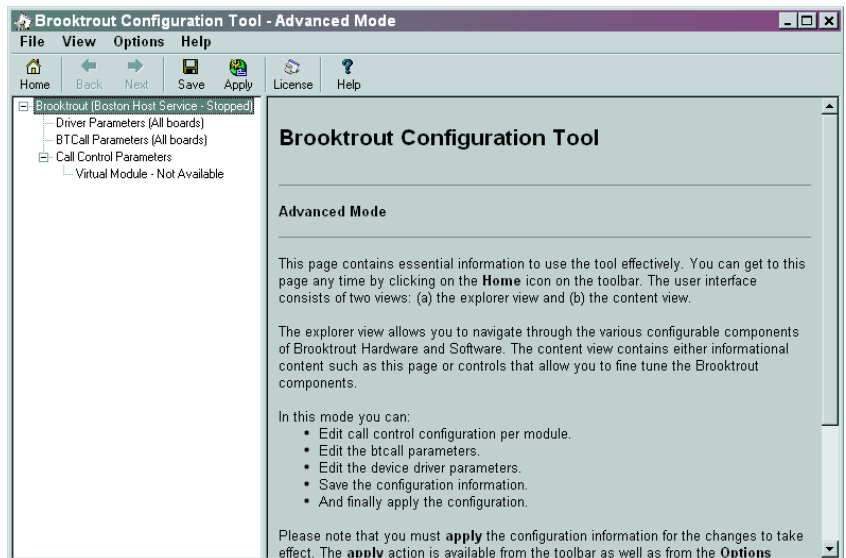

## Navigating in Advanced Mode

- **To navigate in Advanced Mode use the menus and buttons on the tool bar and the tree view on the left panel of the dialog boxes.**

Select one of the following to view the accompanying right panel information:

- ◆ Select **Brooktrout** to display the welcome window, if you are not already there.
- ◆ Select **Driver Parameters** to display the Driver Parameters dialog box.  
For sample values, see [\*Driver Parameters \(All boards\) on page 99\*](#).
- ◆ Select **BTCall Parameters** to display the BTCall Parameters dialog box.  
For sample values, see [\*BTCall Parameters \(All boards\) on page 100\*](#).
- ◆ Select **Call Control Parameters** to display the Call Control Parameters dialog box.  
For sample values, see [\*Call Control Parameters on page 102\*](#).
- ◆ Select **IP Call Control Parameters** to display the IP Call Control Parameters dialog box.  
For sample values, see [\*IP Call Control Modules on page 108\*](#).

## Advanced Mode Menus

- **The following menu items are available in the Advanced Mode window:**

- The **File** menu allows you to exit from the Configuration Tool.
- The **View** menu allows you to choose the previous or next window.
- The **Options** menu allows you to:
  - ◆ Choose to apply and/or save the configuration.
  - ◆ Reconfigure the driver.
  - ◆ Launch the Dialogic® Brooktrout® License Manager.
  - ◆ Configure the IP Stack.
  - ◆ Edit Trace Connections Settings.
  - ◆ Set your preferences for the locations of the **btcall.cfg** and **callctrl.cfg** configuration files, the firmware, and log files.  
The **Preferences** dialog box is shown in [\*Getting Help From the Dialogic® Brooktrout® Configuration Tool on page 95\*](#).
  - ◆ Display the toolbar.

- The **Help** menu provides the following options:
  - ◆ Access to the Configuration Tool Help Index **Contents** tree.
  - ◆ Access to the Configuration Tool Help **Index** tab where you can navigate through the Help index entries.
  - ◆ **Search** tab where you can look for any text entry.
  - ◆ **About** provides version and copyright information for the Configuration Tool.

## Advanced Mode Buttons

### ➤ The Advanced Mode window contains these buttons:

- Select the **Home** button to go to the welcome window if you are not already there.
- The **Next** and **Back** buttons take you to the next or previous pages, respectively.
- The **Save** button saves your configuration.
- The **Apply** button installs, starts or stops the Boston Host Service. It also saves your configuration to the appropriate configuration file.

If driver parameters were modified, it dynamically reconfigures the drivers on a PnP operating system.

- The **License** button launches the Dialogic® Brooktrout® License Manager (***bkrthcmgr.exe***).
- The **Help** button displays help for the Configuration Tool in any mode.

## Driver Parameters (All boards)

Click on Driver Parameters (All Boards) in the left panel to display the Driver Parameters in the right panel.

See *Installing and Configuring the Driver using a Command (cmd) Prompt on page 112*.

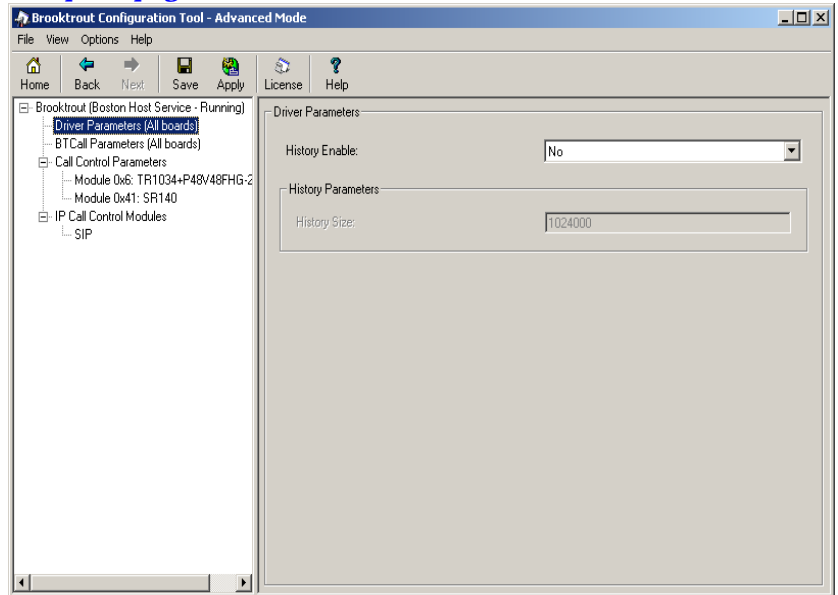

## Reconfigure Drivers

Right-click on **Driver Parameters (All Boards)** in the left panel to reconfigure the driver.

This option dynamically updates the driver parameters by calling ***reconfig*** on a PnP system.

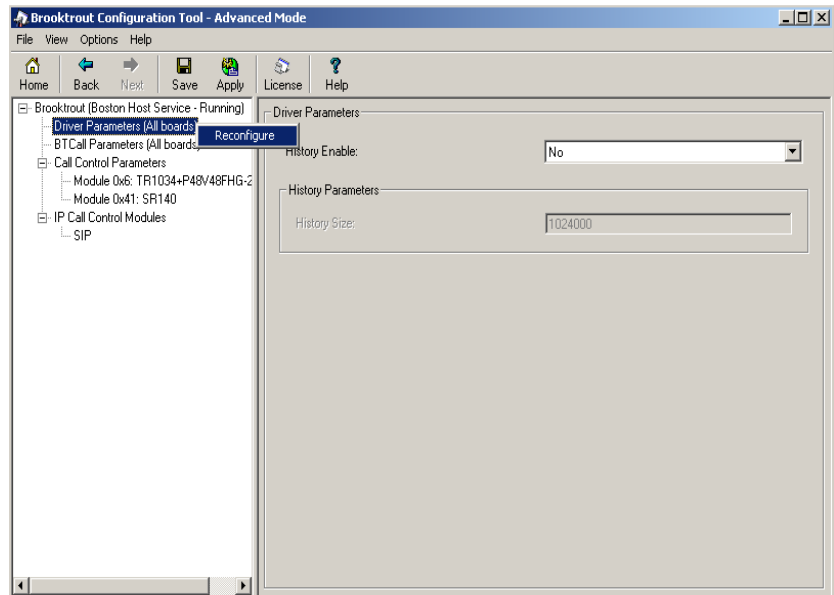

# Running the Dialogic® Brooktrout® Configuration Tool

When you start the Configuration Tool for the first time, you may get a **Preferences Dialog** box pop up. Only change the locations for the various files used by the Configuration Tool when requested by your application.

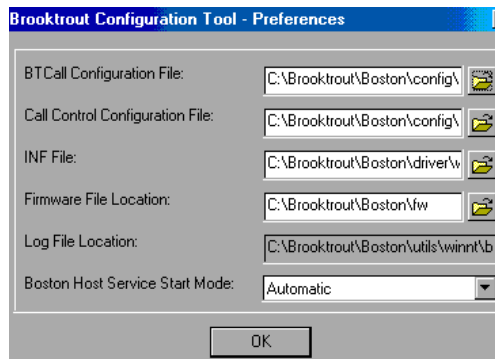

When the Configuration Tool detects an IP-enabled device, it displays the **Configure IP Stack** dialog box. Check with your network administrator whether you will use the SIP or H.323 IP call control. If you don't know yet, select "Both (SIP and H323)" so that both protocol stacks get installed.

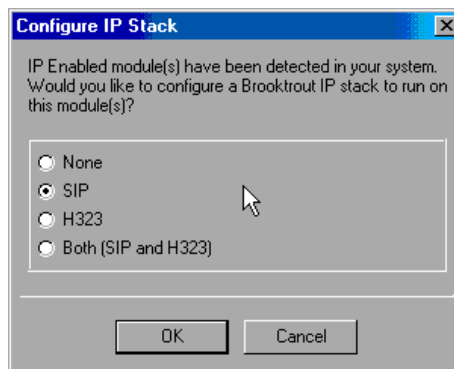

- None - IP stack not installed
- SIP - SIP stack installed (default)

- H.323 - H.323 stack installed
- Both (SIP and H.323) - Both SIP and H.323 stacks installed.

# Getting Help From the Dialogic® Brooktrout® Configuration Tool

The Dialogic® Brooktrout® Configuration Tool provides context sensitive online help for parameters. The Help displays the purpose and description of the parameter including the default value and range, if applicable.

- Hold the cursor over the parameter input area to see a brief parameter description.

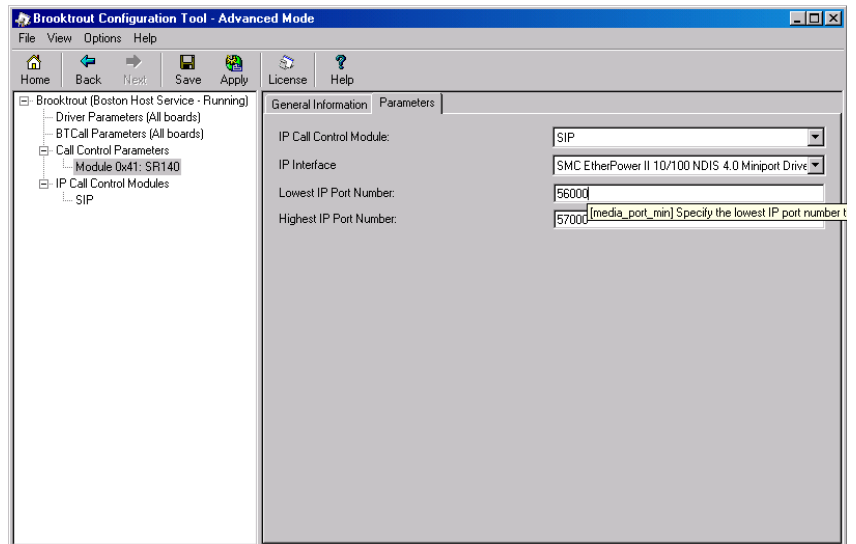

- Right-click the parameter drop-down box to get a more complete definition for Configuration Tool parameters.

The **What's This?** popup menu appears:

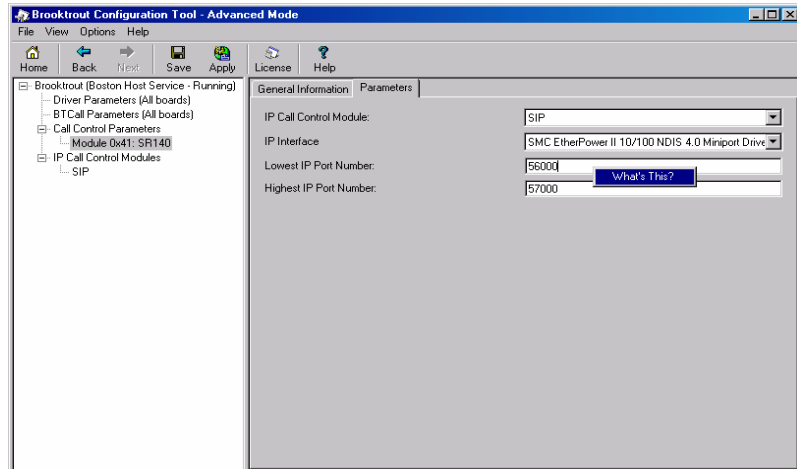

- Left-click the **What's This?** popup menu for a definition like the following. You can resize this text box, if necessary.

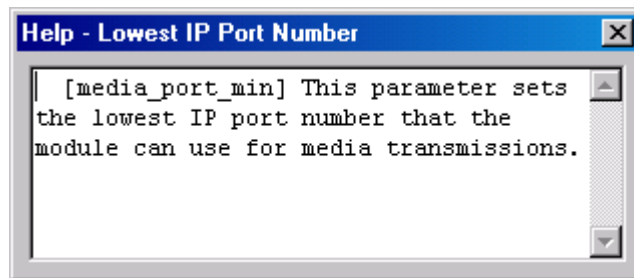

## Advanced Mode Menus

- The following menu items are available in the **Advanced Mode** window:

- The **File** menu allows you to exit from the configuration tool.
- The **View** menu allows you to choose the previous or next window.
- The **Options** menu allows you to:
  - ◆ Choose to apply and/or save the configuration.

- ◆ Reconfigure the driver.
- ◆ Launch the Brooktrout License Manager.
- ◆ Configure the IP Stack.
- ◆ Set your preferences for the locations of the ***btcall.cfg*** and ***callctrl.cfg*** configuration files, the firmware, and log files.  
The **Preferences** dialog box is shown in ***Getting Help From the Dialogic® Brooktrout® Configuration Tool on page 95.***
- ◆ Display the toolbar.

- The **Help** menu provides the following options:
  - ◆ Access to the Configuration Tool Help Index **Contents** tree.
  - ◆ Access to the Configuration Tool Help **Index** tab where you can navigate through the Help index entries.
  - ◆ **Search** tab where you can look for any text entry.
  - ◆ **About** provides version and copyright information for the Brooktrout Configuration Tool.

## Advanced Mode Buttons

### ➤ The Advanced Mode window contains these buttons:

- **Home** button to go to the welcome window if you are not already there.
- **Next** and **Back** buttons take you to the next or previous pages, respectively.
- **Save** button saves your configuration.
- **Apply** button installs, starts or stops the Boston Host Service. It also saves your configuration to the appropriate configuration file.

If you modified driver parameters, it:

- ◆ Dynamically reconfigures the drivers on a Plug and Play (PnP) operating system.
- ◆ Installs the Boston Host Service if the service is not installed.
- ◆ Stops the Boston Host Service if the service is not running.
- ◆ Starts the Boston Host Service.
- **License** button launches the License Manager (**bkrtilcmgr.exe**).
- **Help** button displays help for the Configuration Tool in any mode.

## Reconfigure Drivers

Right-click on **Driver Parameters (All Boards)** in the left panel to reconfigure the driver.

This option dynamically updates the driver parameters by:

- Calling **reconfig** on a PnP system.

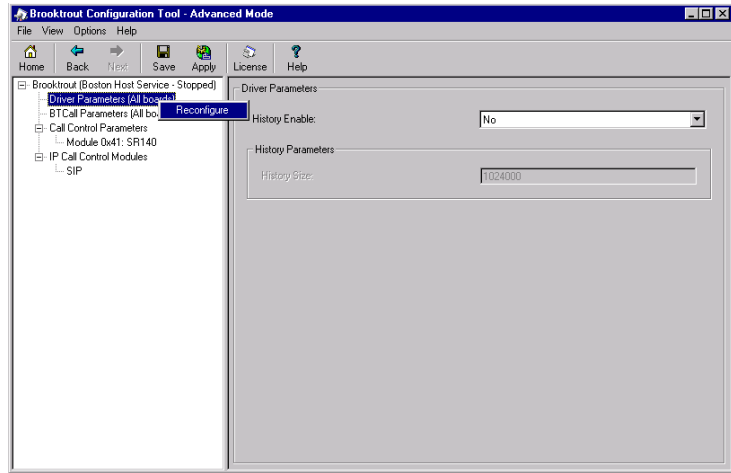

## BTCall Parameters (All boards)

Click on **BTCall Parameters (All Boards)** in the left panel to display the **BTCall Parameters** in the right panel. No BTCall Parameters need to be changed, except when debugging is required. The **country** parameter is not used for the SR140.

## Debugging Options

### Debugging Disabled

When debugging is disabled all the **BTCall Parameters** debugging-related parameters are grayed out.

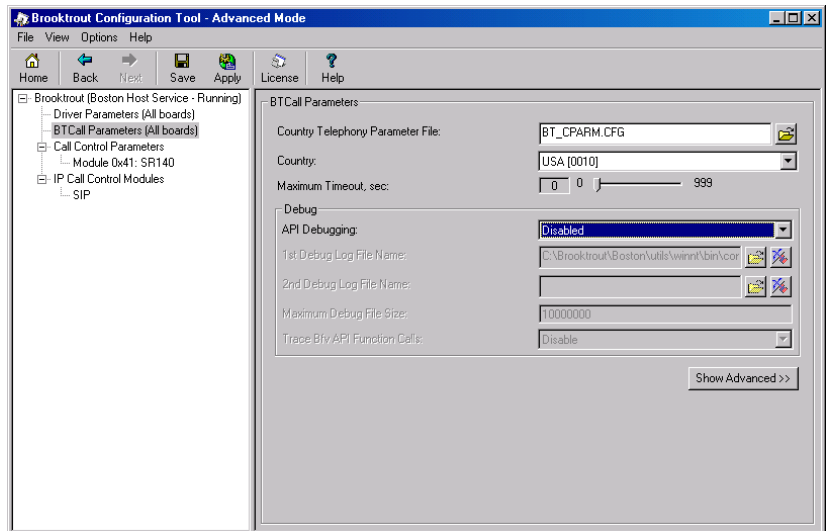

## Debugging Enabled

The Bfv API Debug file is the main Brooktrout log, capturing debug information about faxing.

When you enable Bfv API Debugging, you need to specify a file name to write the Brooktrout debug information to. You can even specify a second file name, and set the size of the first file so that a second file is created when the first file has reached the specified size.

When you enable Bfv API Debugging, and you enable “Trace Bfv API Function Calls”, you will get the following info added to the log file:

- Trace the entry to each Bfv API function call.
- List the parameter passed into a function.
- Trace the exit from each Bfv API function call.

See the right panel for specific debug parameter information.

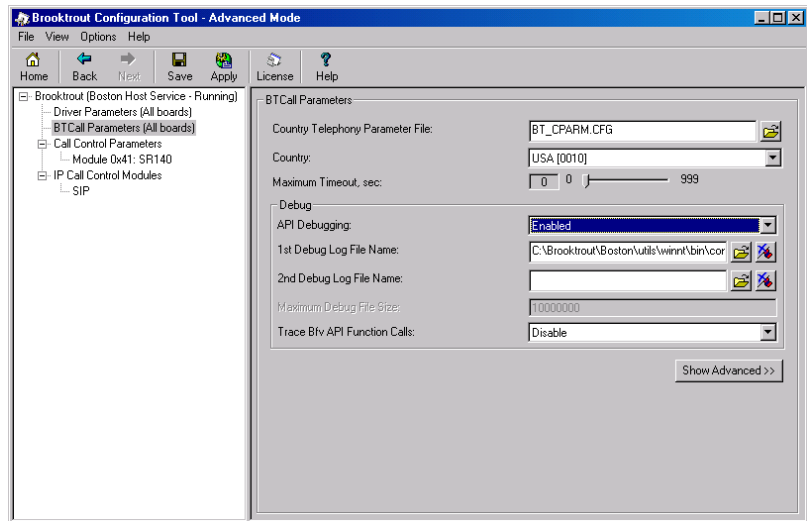

For more information about the **Show Advanced >>** button, see [Advanced Settings on page 124](#).

**Note:** Most users never need to alter the Advanced Settings parameter values.

## Call Control Parameters

Click **Call Control Parameters** in the left panel to display the **Report** tab in the right panel.

## Reporting and Debugging (Tracing)

### Report Panel

The **Report** tab displays the Call Control Parameters port configuration information.

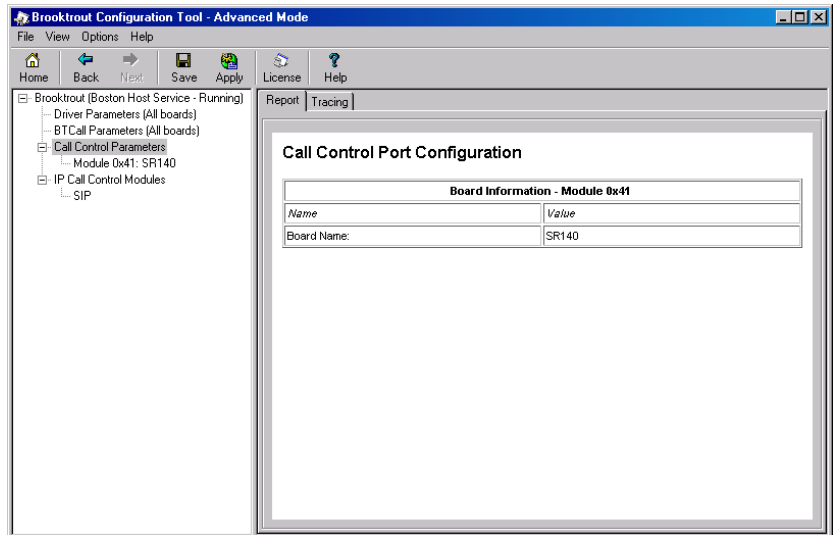

## Tracing Panel

The **Tracing** tab displays the Call Control Tracing debug parameters. Turning the parameters on will create a call control trace, sometimes called ECC-trace, which captures all call related debug information, similar to call setup and call tear down of the SIP or H.323 call.

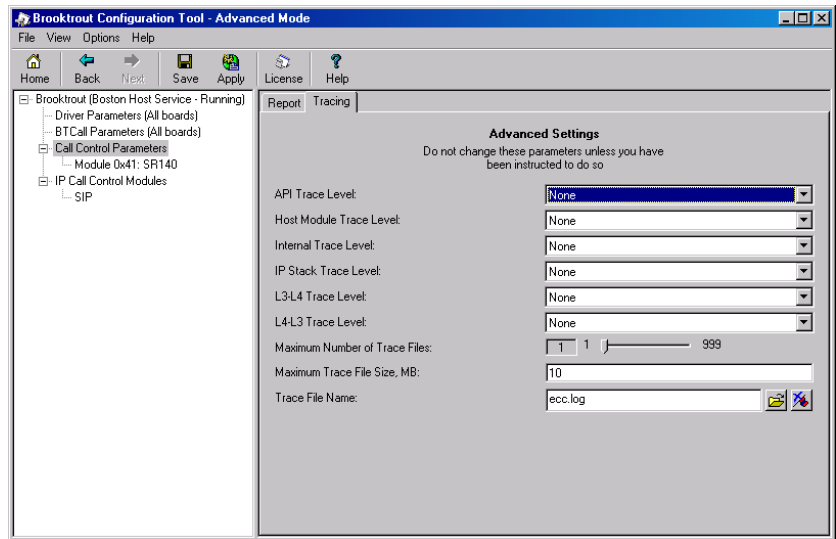

**Note:** Do not change any of these parameters until you have consulted with Dialogic Technical Services and Support. See [\*Getting Technical Support on page 22.\*](#)

## Module Tab Settings

Click the module name in the left panel tree view to modify information about each module.

SR140 modules features and number of channels depends on the license installed on the user system. You can obtain, install, and update the license using the License Manager utility. When you have installed multiple licenses, you will still typically see only one SR140 module. So, licenses get added up to look like a single module.

**Note:** A special demo license is available in either a single- or two-channel configuration that will run for a 30 day period. Contact your Dialogic sales representative to obtain this license.

The **Apply** button on the toolbar starts the Boston Host Service to initialize the module. See [Advanced Mode Buttons on page 98](#).

The **License** button on the toolbar launches the License Manager (*bkrtlicmgr.exe*).

## General Information Tab for SR140

Use this feature to query the SR140 Fax Software licensing.

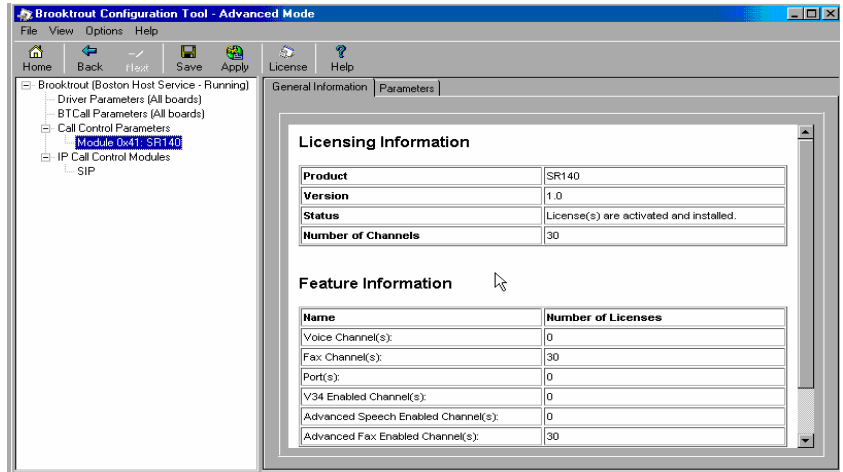

## Virtual Module - Not Available

An SR140 module displays in the **General Information** tab even when there is no valid license installed.

After Use License Manager utility to install the license displays, you can click the icon to invoke the License Manager utility (*brktlicmgr.exe*).

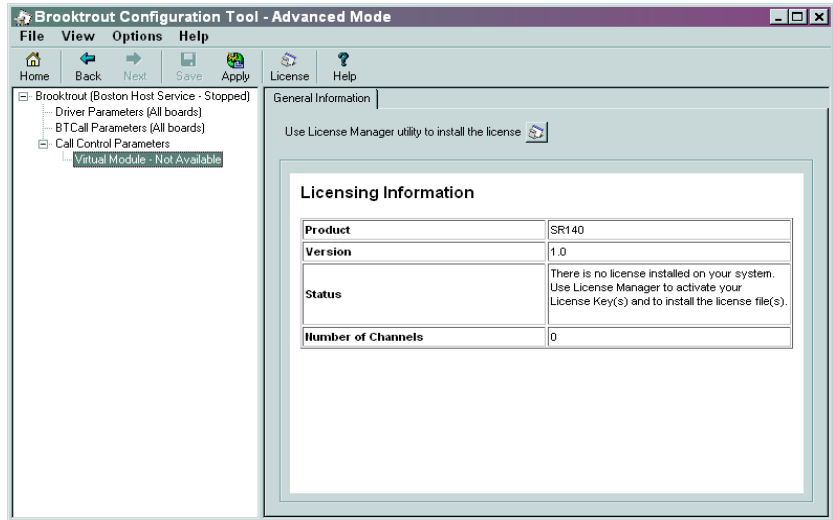

## Parameters Tab for SR140

The Parameters tab displays the call control module type, Media IP Interface and IP port number information. You have to choose the IP call control type and you have to set the IP Interface.

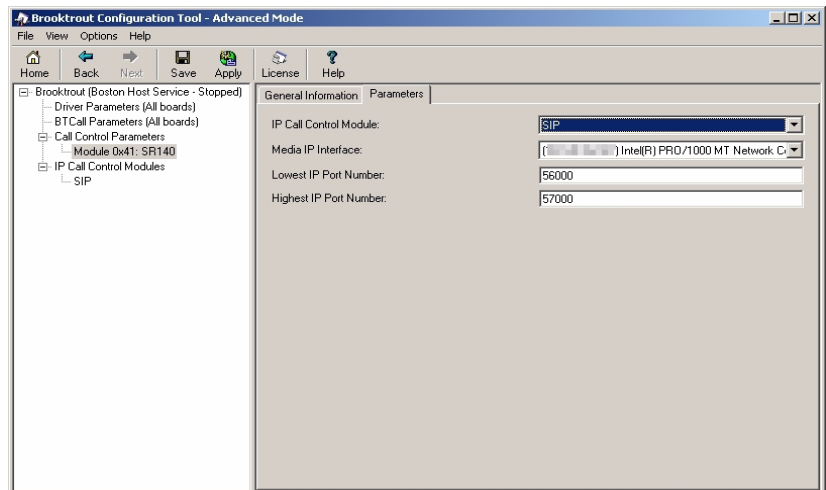

***IP call control module***

The options are SIP or H.323 as call control protocol for your IP calls. Choose the IP option to associate this Call Control Type with the Brooktrout virtual module. Please check with your IP provider.

***Media IP Interface***

Specifies the identity of the device on the PC with the IP interface that the virtual module can use for sending Fax Over IP (T.38) messages and Voice Over IP (RTP G.711) packets. Set the value of this parameter to the name of any device in the PC with an IP interface. Lists the network cards in the fax server and their IP addresses - select the network card you want to use for your FOIP traffic and give this network card a static IP address. Contact your network administrator to assign a static IP address to this Ethernet port since DHCP- dynamic host configuration protocol is currently not supported by Dialogic. If DHCP is used on the interface it can work, but only when the IP address does not change while the SR140 virtual module is running. If you do not provide a value (blank string), the virtual module chooses the first interface in the PC to send its messages. The format for the value provided in this parameter is: The name of the IP device (Global Unique Identifier (GUID)) followed by a colon (:) character followed by the index number of the device's IP address, For example: {4D36E96E-E325-11CE-BFC1-08002BE10318}:0

**Note:** Currently, the Bfv API only supports the GUID information on Windows® operating systems.

**Value Type:** character string (up to 256 characters)

**Default:** <blank> (the virtual module uses the first interface in the PC for sending IP messages)

### **Lowest IP Port Number**

Specifies the lowest IP port number that the module can use for media transmissions. Set this value to a value 1000 below the value specified for the **media\_port\_max** parameter. Valid values are:

**Range:** 1024 - 64535

**Value Type:** decimal

**Default:** 56000 (sets this value as the lowest port number)

### **Highest IP Port Number**

Specifies the highest IP port number that the module can use. Set this value to a value 1000 above the value specified for the **media\_port\_min parameter**. Valid values are:

**Range:** 2024 - 65535

**Value type:** decimal

**Default:** 57000 (sets this value as the highest port number)

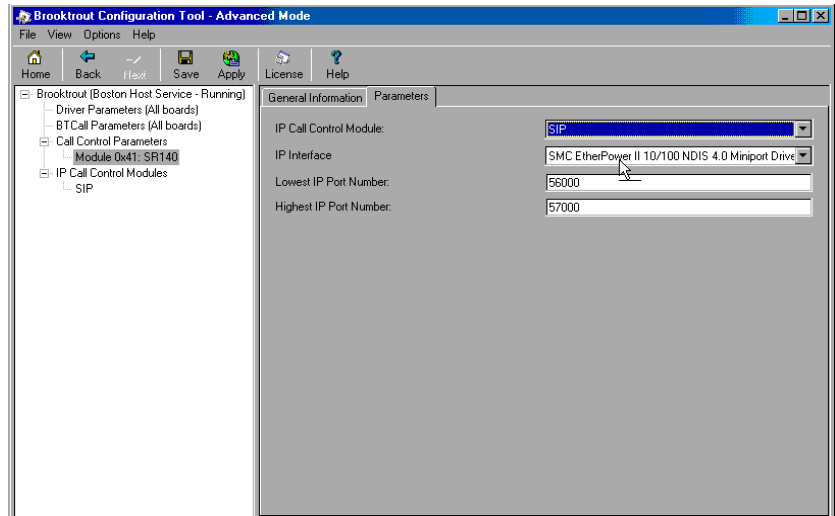

# IP Call Control Modules

- Click IP Call Control Modules on the left panel to display information about any IP-enabled modules:

## IP Call Control Modules Details

Both SIP and H.323 are supported for the call control over IP.

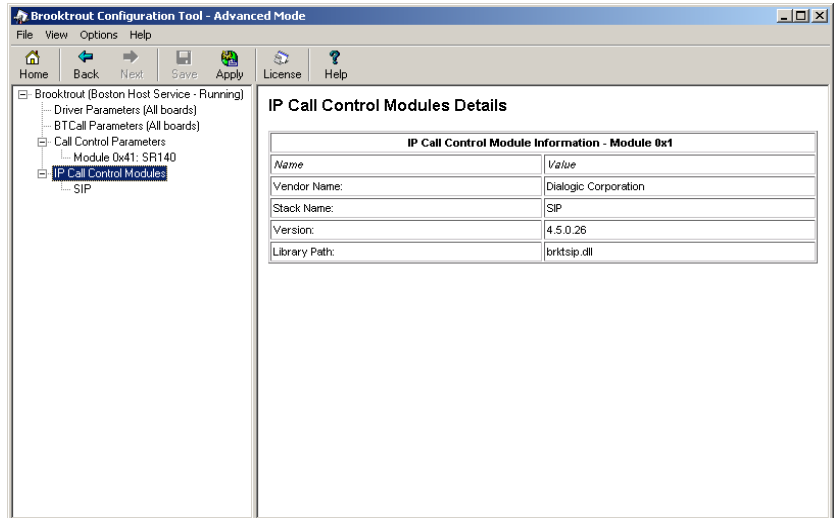

## General Information Tab for SIP Stack

The **General Information** tab contains information about the library path, stack name, vendor name, and version number.

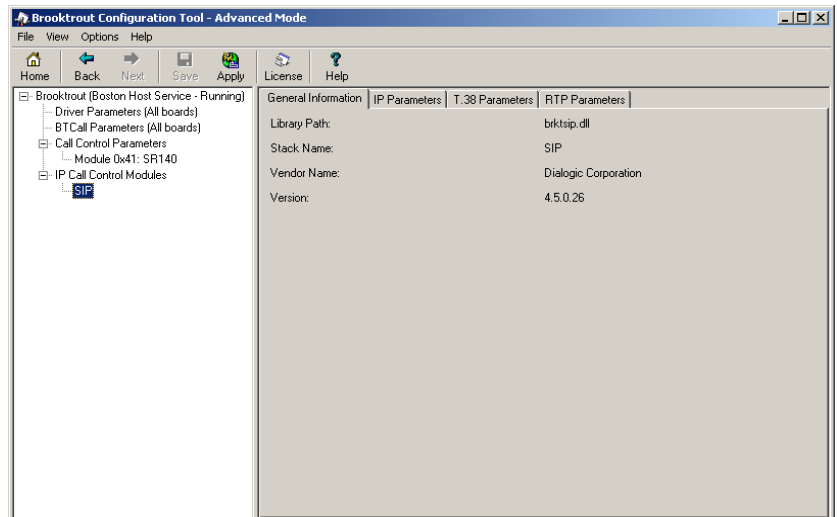

## General Information Tab for H.323 Stack

When you select an H.323 stack to configure, the **General Information** tab displays, as shown in the following example:

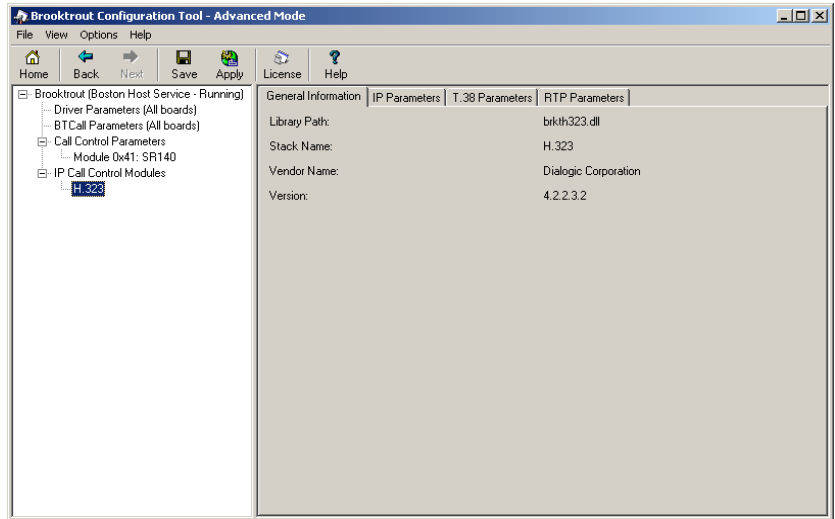

## IP Parameters Tab for SIP Stack

The **SIP IP Parameters** tab allows you to set values for the following parameters. Most of these parameters do not need to be set; the defaults will work, but in practice, just like you configure the ID of a fax machine, you should set **From value** and **Phone Number**. However, if you have multiple NIC cards in your system, and you do not want to use the first NIC card for the SIP traffic, you need to specify the static (fixed) IP address of the NIC card you want to use for the SIP messages in the **Contact name** field. This IP address will typically be the same as the IP address selected under "Media IP Interface" in the **Parameters** tab under the SR140 module, which selects the NIC card for the FOIP traffic. If the local network has a SIP proxy server and a SIP registration server, please contact your network administrator to set the **Primary Proxy Server** and **Primary Registrar Server**. If you do not have a SIP proxy/registration server, you have to set **Primary Gateway** when your application is not setting this value already.

**Contact Name**

Set this parameter to the IP address of the network interface (NIC) in the machine that you want to use for the SIP messages. Here, you typically want to set the same IP address as the one selected under the Media IP Interface parameter in the **IP Parameters** tab under the SR140 module. When left blank, it defaults to the first network interface in the system.

When this parameter is set to its default value (`sip_Contact=0.0.0.0`), the SIP stack automatically attempts to find the IP address of the local host during initialization. If the host has not registered its host name, the SIP initialization process will fail and SIP calls will not be processed. To process SIP calls in this case, the value in the ***sip\_Contact*** parameter must be specifically set to an IP address of one of the host network interface boards.

When set, this parameter must contain an IP address in the form:

`xxx.xxx.xxx.xxx:PortNumber` (port number is optional)

`10.128.22.6:5060` (port number specified)

`10.128.22.6` (no port number specified)

**Note:** For the SIP protocol, the port defaults to 5060 if not specified.

**Range:** 0 – 255 for each dotted decimal position of the IP address.

1 – 65535 for the port number

**Value Type:** dotted decimal

**Default:** `0.0.0.0:0` (system uses the IP address of the local host and port 5060)

**Primary Gateway**

Indicates the IP address of a default gateway to use for outbound calls. If you only specify a phone number when making a SIP call and the application is not using a SIP proxy server, the Bfv API forwards the call to the gateway specified with this parameter. The Bfv API forwards the specified phone number to the gateway for routing purposes.

When set, this field must contain an IP address in the form:

`xxx.xxx.xxx.xxx:PortNumber` (Port number is optional)

`10.128.22.6:5060` (port number specified)

`10.128.22.6` (no port number specified)

**Note:** For the SIP protocol, the port defaults to 5060 if not specified.

**Range:** 0 – 255 for each dotted decimal position of the IP address.

1 – 65535 for the port number

**Value Type:** dotted decimal

**Default:** `0.0.0.0:0` (no default gateway defined)

The Bfv API does not use this parameter if the configuration file specifies a ***sip\_registration\_server*** or ***sip\_proxy\_server***.

### **Description URI**

Indicates the value used for the u= line in the SIP SDP. The u= line identifies the SIP uniform resource identifier (URI) of the session description. Valid values are:

**Range:** 1 - 255 characters

**Value Type:** character string (up to 256 characters)

**Default:** <blank> (empty string)

### **Email Address**

Indicates the value used for the e= line in the SIP SDP. The e= line identifies the email address of the person or entity responsible for the session. Valid values are:

**Range:** 1 - 255 characters

**Value Type:** character string (up to 256 characters)

**Default:** <blank> (empty string)

### **From Value**

Indicates the value provided in the SIP header for the From field. The From field contains a display name and a SIP uniform resource identifier (URI) or SIPS (secure SIP) URI that identifies the originator of the session request. So, set the SIP address of the SR140 Fax Software here. Valid values are:

**Range:** 1 - 255 characters

**Value Type:** character string (up to 256 characters)

**Default:** Anonymous  
<sip:no\_from\_info@anonymous.invalid>

***Maximum SIP sessions***

Indicates the maximum number of concurrent session initiation protocol (SIP) call control sessions. Note: setting this to a value higher than the number of channels licensed for the SR140 virtual module will not increase the number of simultaneous faxes that the SR140 can send/receive. Valid values are:

**Range:** 1 through 1000

**Value Type:** decimal

**Default:** 256

***Phone Number***

Indicates the value used for the p= line in the SIP SDP. The p= line identifies the phone number to associate with the session. Phone numbers use the conventional international format: the number preceded by a + (plus symbol), the country code and a space or hyphen character. For example:  
+1 408-370-0881 So, please set this to the externally published phone number for the SR140 virtual fax module. Valid values are:

**Range:** 1 - 255 characters

**Value Type:** character string (up to 256 characters)

**Default:** <blank> (empty string)

***Primary Proxy Server******Additional Proxy Server #2******Additional Proxy Server #3******Additional Proxy Server #4***

Indicates the address of the specified SIP proxy server. Define a maximum of 4 proxy servers. Valid values are:

**Domain name** Indicates the name or IP address of the proxy server.

**Range:** 1 - 4 proxy servers specifying any valid domain name (for example, `www.my_sip_server.com` or `192.168.1.45`)

**Value Type:** character string (up to 256 characters)

**Default:** <blank> (empty string indicating no proxy server defined)

***Primary Registrar Server******Additional Registrar Server #3******Additional Registrar Server #4******Additional Registrar Server #4***

Indicates the address of the specified SIP registration server. The user can define a maximum of 4 registration servers. Valid values are:

Domain name Indicates the name or IP address of the registration server (up to 256 characters).

***Range:*** 1 - 4 registration servers specifying any valid domain name (for example, www.my\_registration\_server.com or 192.168.1.45)

***Value Type:*** character string (up to 256 characters)

***Default:*** <blank> (empty string indicating no registration server defined)

***Session Description***

Indicates the value used for the i= line in the SIP SDP. The i= line provides a textual string that describes the session's purpose or provides information about the session. Valid values are:

***Range:*** 1 - 255 characters

***Value Type:*** character string (up to 256 characters)

***Default:*** <blank> (empty string)

***Session Name***

Indicates the value used for the s= line in the SIP SDP. The s= line provides a textual string that gives a name to the session. Valid values are:

***Range:*** 1 - 255 characters

***Value Type:*** character string (up to 256 characters)

***Default:*** ***no\_session\_name***

## Username

Indicates the name inserted into the o= line in the SIP session description protocol (SDP). The o= line defines the owner or creator of the session and the session identifier. This value must not contain spaces. Valid values are: - (dash) = A dash or hyphen character indicates the absence of an owner name or session ID.

**Range:** 1 - 255 characters

**Value Type:** character string (up to 256 characters)

**Default:** - (dash or hyphen character)

- Brooktrout (Boston Host Service - Running)
  - Driver Parameters (All boards)
  - BT Call Parameters (All boards)
    - Module 0x41: SR140
  - IP Call Control Modules
    - SIP

The main panel is titled 'General Information' and contains the following fields:

- Maximum SIP sessions: 256 (range 1 to 1000)
- Primary Gateway: 0 . 0 . 0 . 0 :0
- Primary Proxy Server: [empty]
- Additional Proxy Server #2: [empty]
- Additional Proxy Server #3: [empty]
- Additional Proxy Server #4: [empty]
- Primary Registrar Server: [empty]
- Additional Registrar Server #2: [empty]
- Additional Registrar Server #3: [empty]
- Additional Registrar Server #4: [empty]
- From value: Anonymous <sip:no\_from\_info@anonymous.invalid>
- Contact name: 0 . 0 . 0 . 0 :0
- Username: [empty]
- Session name: no\_session\_name
- Session description: [empty]
- Description URI: [empty]

## IP Parameters Tab for H.323 Stack

When you select an H.323 stack to configure, the **IP Parameters** tab allows you to set values for the following parameters (see example on [page 120](#)). Most of these parameters only need to be configured when you have a gatekeeper in your local network. However, if you have multiple NIC cards in your system, and you don't want to use the first NIC card for the H.323 traffic, you need to set the static (fixed) IP address of the NIC card you want to use for the H.323 messages in the **h323\_local\_ip\_address** field. This IP address will typically be the same as the IP address selected under Media IP Interface in the **IP Parameters** tab under the SR140 module, which selects the NIC card for the FOIP traffic. If not set, it will take the IP address of the first Ethernet interface (NIC card) in the chassis. If you don't have an H.323 gatekeeper, you have to set **h323\_default\_gateway** when your application isn't setting this already.

### **Primary Gateway**

Indicates the IP address of a default gateway to use for outbound calls. If you only specify a phone number when making an H.323 call and the application is not using an H.323 gatekeeper, the Bfv API forwards the call to the gateway specified with this parameter. The Bfv API forwards the specified phone number to the gateway for routing purposes. When set, this field must contain an IP address in the form: xxx.xxx.xxx.xxx:PortNumber (Port number is optional)

### **Examples**

10.128.22.6:1720 (port number specified)

10.128.22.6 (no port number specified)

**Note:** For the H.323 protocol, the port defaults to 1720 if not specified.

**Range:** 0 – 255 for each dotted decimal position of the IP address.

1 – 65535 for the port number

**Value Type:** dotted decimal

**Default:** 0.0.0.0:0

**Note:** The Bfv API does not use this parameter if the configuration file specifies a value of 1 for the **h323\_register** parameter.

### ***E.164 Aliases***

Specifies the E.164 alias of the H.323 terminal. This alias is used during gatekeeper registration and call establishment. It identifies the phone number of the H.323 terminal.

You can specify multiple aliases, each starting on a new line using the same parameter name. For example:

```
h323_e164alias    123456
h323_e164alias    4084839648
h323_e164alias    5102987468
h323_e164alias    9627842899
```

When you specify multiple values, the system registers every value with the gatekeeper.

Valid values are:

**Range:** 1 - 128 characters (inclusive)

**Value Type:** character string restricted to numbers 0 through 9 and the star (\*) and pound (#) symbols

**Default:** <blank>

### ***Gatekeeper ID***

Specifies the ID of the H.323 gatekeeper that the H.323 terminal will attempt to find during the gatekeeper discovery routine. If you do not set this parameter, the H.323 terminal will attempt to register with the first gatekeeper it finds. Valid values are:

<blank> = Uses the first gatekeeper the H.323 terminal locates.

**Value Type:** Unicode character string (up to 256 characters)

**Default:** <blank>

**Primary Gatekeeper****Fallback Gatekeeper #2****Fallback Gatekeeper #3****Fallback Gatekeeper #4****Fallback Gatekeeper #5****Fallback Gatekeeper #6**

Specifies the IP address of up to six H.323 gatekeepers that will receive the registration request from the H.323 terminal. If you leave this parameter blank, the H.323 terminal will perform a multicast gatekeeper discovery routine to find the gatekeeper using port number 1719. Valid values are:

<code>xxx.xxx.xxx.xxx</code>	Configures the system to use the specified H.323 gatekeeper. Set the gatekeeper IP address in the form:  <code>xxx.xxx.xxx.xxx:PortNumber</code>
<code>0.0.0.0:0</code>	Configures the system to use a multicast process to discover the H.323 gatekeeper using port number 1719.
<b>Range:</b>	0 – 255 for each dotted decimal position of the IP address.  1 – 65535 for the port number
<b>Value Type:</b>	dotted decimal
<b>Default:</b>	0.0.0.0:0 (uses multicast discovery process and port number 1719)

**Gatekeeper Time to Live**

Specifies the number of seconds to allow between registration request messages sent from the H.323 terminal to the gatekeeper. After reaching this limit, the H.323 terminal generates another registration request to the gatekeeper because the previous request is now considered invalid. Valid values are:

<b>Unit:</b>	second
<b>Range:</b>	0 – 32,000,000 (0 means that gatekeeper registrations do not expire; 32,000,000 seconds equals one calendar year)
<b>Value Type:</b>	integer
<b>Default:</b>	0

**Local H.323 Terminal ID**

Specifies the H.323 ID of the H.323 terminal. This alias is used during gatekeeper registration and call establishment. It identifies the name of the H.323 terminal. You can specify multiple aliases, each starting on a new line using the same parameter name. For example:

```
h323_h323IDalias    andrew
h323_h323IDalias    bob
h323_h323IDalias    charles
h323_h323IDalias    david
```

When you specify multiple values, the system registers every value with the gatekeeper. Valid values are:

**Range:** Up to 256 characters

**Value Type:** Unicode character string

**Default:** <blank>

**Local IP Address**

Specifies the transport address of the H.323 terminal. The transport address can be an IP address or a combination of the IP address and the port number that the H.323 call control stack uses. If you do not provide an address, the system uses the IP address of the first Ethernet interface (NIC) in the system and port number 1720. Here, you typically want to set the same IP address as the one selected under the Media IP Interface parameter in the **IP Parameters** tab under the SR140 module. Valid values are:

`xxx.xxx.xxx.xxx` Configures the system to use the specified IP address for H.323 calls. Set the transport address in the form:

`xxx.xxx.xxx.xxx:PortNumber`

`0.0.0.0:0` Configures the system to use the address of the first Ethernet module and port number 1720.

**Range:** 0 – 255 for each dotted decimal position of the IP address.

1 – 65535 for the port number

**Value Type:** dotted decimal

**Default:** 0.0.0.0:0 (uses first Ethernet module and port number 1720)

***Name of Manufacturer***

Specifies a string naming the H.323 terminal's manufacturer.

**Range:** Up to 256 characters

**Value Type:** Unicode character string

**Default:** "Dialogic Corporation"

***Manufacturer Code***

Specifies a code that identifies the manufacturer of the H.323 terminal making the call.

**Range:** 0 – 255

**Value Type:** decimal

**Default:** 48

**Note:** 48 is the H.323 manufacturer code for Dialogic Corporation.

***Maximum H323 Sessions***

Indicates the maximum number of concurrent H.323 calls that the host module can support at one time. Set this value to a number that at least doubles the number of channels in the system because the system can be tearing down a call while processing the next call. Setting this to a higher value will not increase the number of simultaneous fax calls that have been licensed. Valid values are:

**Range:** 1 through 65535 (inclusive)

**Value Type:** decimal

**Default:** 256

***Register with Gatekeeper***

Specifies an integer value that determines whether to register with an H.323 gatekeeper. Valid values are:

0 = Does not register with an H.323 gatekeeper.

1 = Registers with an H.323 gatekeeper.

**Value type:** integer

**Default:** 0

### ***Support Alternate Gatekeepers***

Specifies whether to support alternate gatekeepers. The gatekeeper receiving the registration request from the H.323 terminal must also support alternate gatekeepers.

When the H.323 terminal sends a registration request to its primary gatekeeper, the primary gatekeeper will send the H.323 terminal a list of alternate gatekeepers that it knows about. If, for some reason, the H.323 terminal can no longer communicate with its primary gatekeeper, it will go through the list of alternate gatekeepers and attempt to register with them.

When alternate gatekeepers are not supported and the H.323 terminal can no longer communicate with its primary gatekeeper, it will go through the multicast gatekeeper discovery routine to find an available gatekeeper. Valid values are:

- 0 = Does not support alternate gatekeepers.
- 1 = Supports alternate gatekeepers when necessary.

***Value type:*** integer

***Default:*** 0

### T.35 Country Code

Specifies a code identifying the international country that manufactured the H.323 terminal making the call. The code allows other H.323 terminals to know the origin of the H.323 terminal. The ITU-T Recommendation T35 Annex A lists the country codes used for H.323 Non-Standard Facilities (NSF).

***Range:*** 0 - 255

***Value type:*** decimal

***Default:*** 181

### T.35 Country Code Modifier

This parameter specifies a modifier for the country code of the vendor's H.323 terminal making the call. If the T.35 country code is defined as hexadecimal FF, this extension value defines a two-byte manufacturer country code.

- 0 = Does not support alternate gatekeepers.
- 1 = Supports alternate gatekeepers when necessary.

**Value type:** integer

**Default:** 0

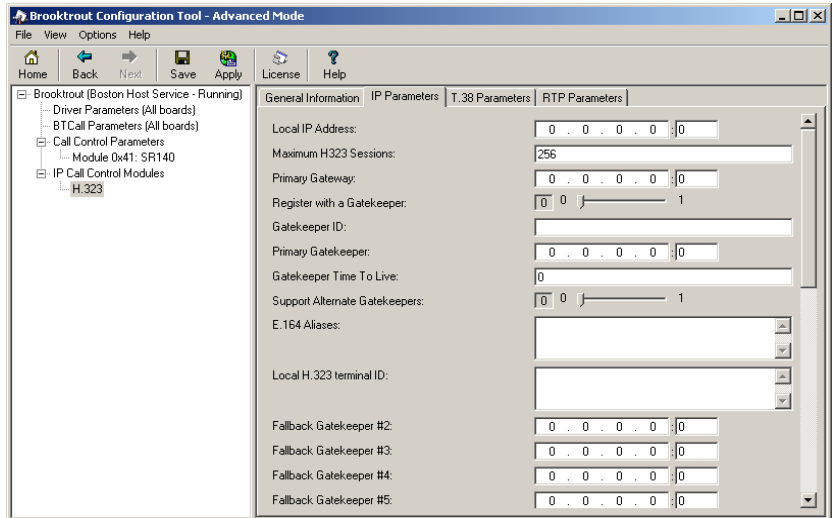

### T.38 Parameters Tab for SIP Stack

The **T.38 Parameters** tab for a SIP stack allows you to set values for the following parameters. These parameters should work without being modified.

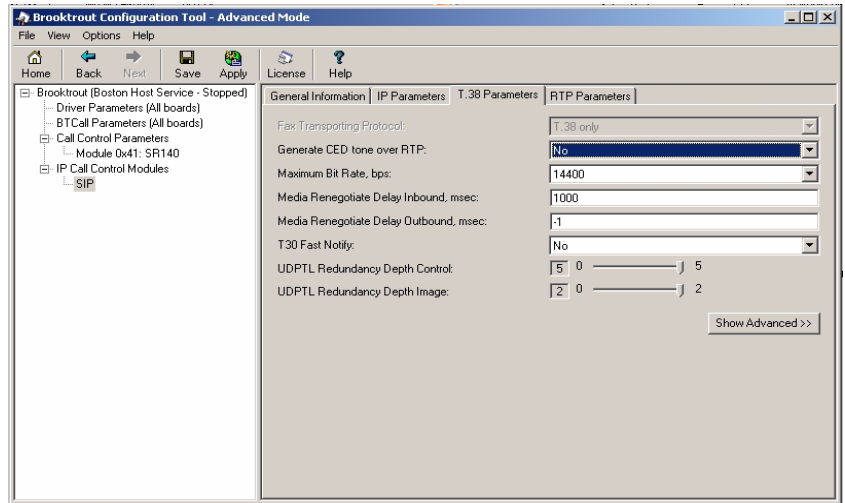

### T.38 Parameters for H.323 Stack

The **T.38 Parameters** tab for an H.323 stack allows you to set values for the following parameters. These parameters should work without being modified.

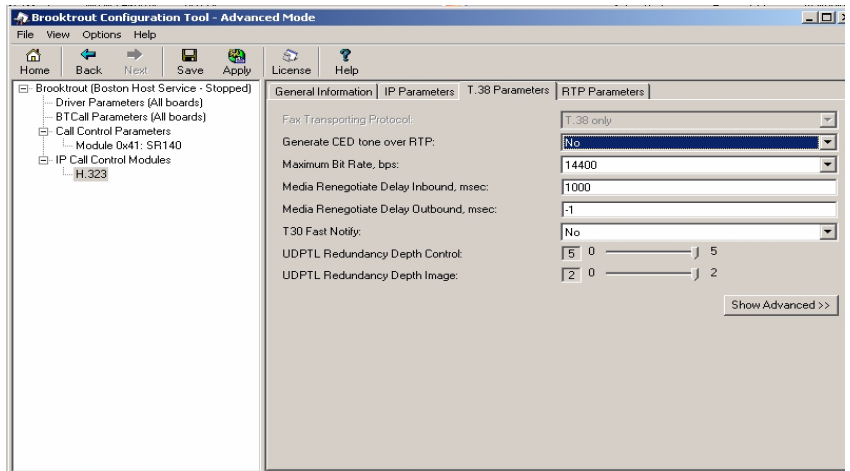

## RTP Parameters for SIP Stack

In the current release you cannot modify the values on the RTP Parameters tab.

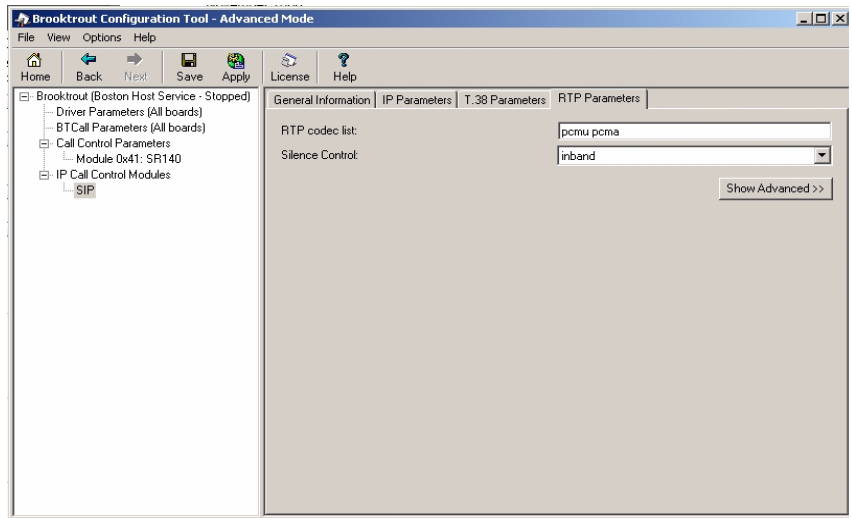

## RTP Parameters for H.323 Stack

In the current release, you cannot modify the values on the RTP Parameters tab.

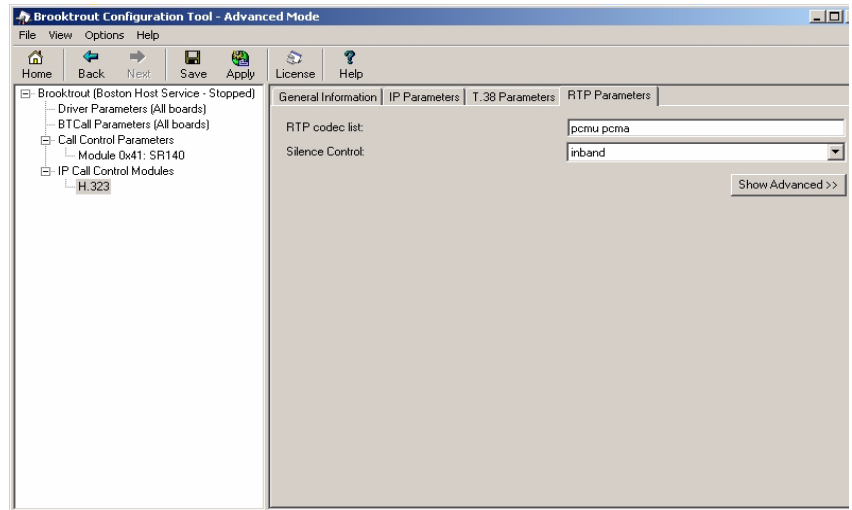

# Advanced Settings

## Show Advanced Button

When a parameter panel (for example: **Driver Parameters**, **BTCall Parameters**, **Call Control Parameters**) has advanced settings, the **Show Advanced >>** button appears on the bottom right of the right panel.

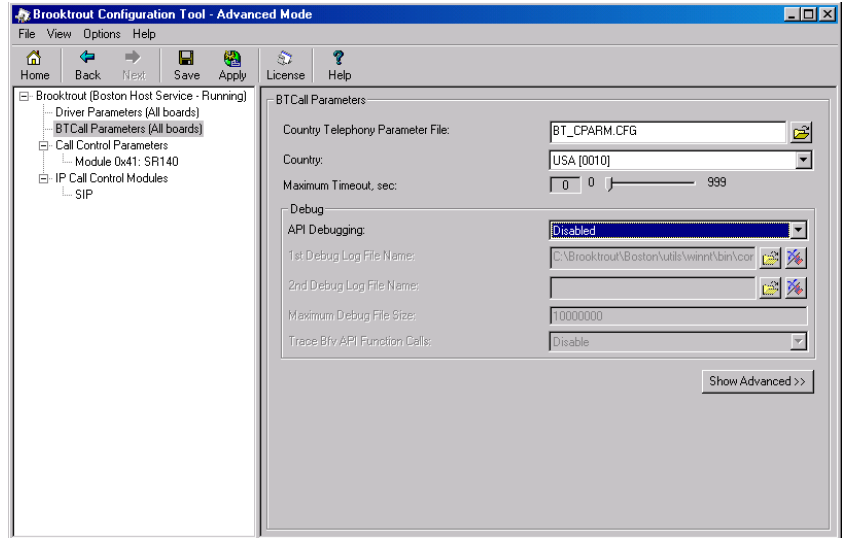

## Hide Advanced Button

When you click **Show Advanced**, the **Advanced Settings** portion of the panel appears, and the **Hide Advanced <<** button is displayed.

There can be more than one panel of parameter information for **Advanced Settings**.

Click the **Hide Advanced <<** button to remove advanced parameters from the screen view.

**Note:** Most users never need to alter the **Advanced Settings** parameter values. If you know these settings are incorrect, please contact Dialogic Technical Services and Support for more information. See [Getting Technical Support on page 22](#).

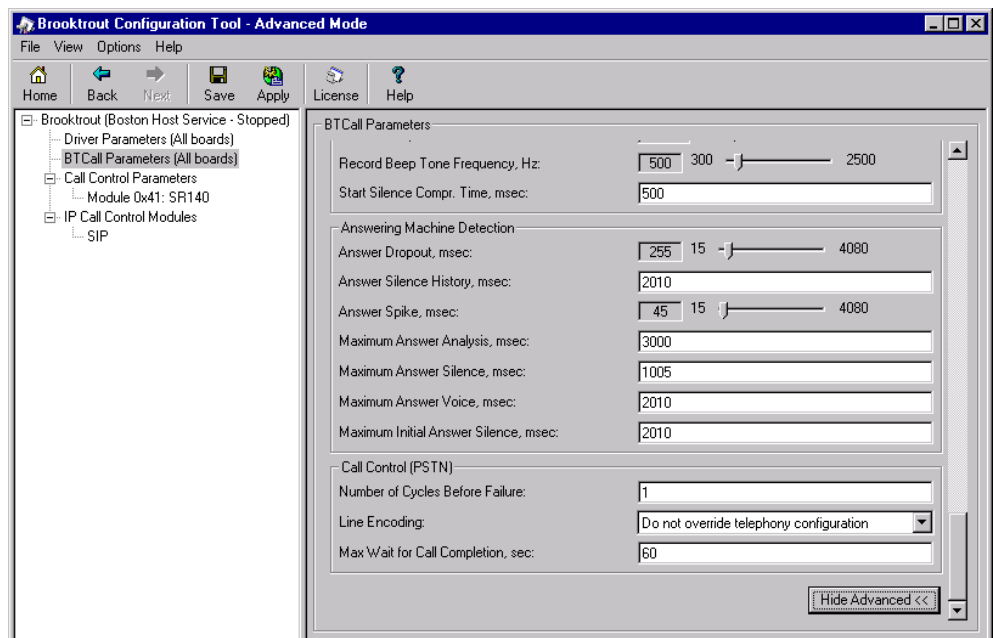

# 4 - Testing Dialogic® Brooktrout® SR140 Software

---

This chapter explains how to use Dialogic® Brooktrout® Fax/Voice Diagnostic Test Tool for Windows® SDK version 6.1 to test your host-based SR140 virtual fax module over IP.

You must have installed the SR140 license file and therefore your SR140 virtual module, before you continue here with configuration and testing. See [Chapter , Activating Dialogic® Brooktrout® Products on page 27](#).

If you ISV's application does not contain the Diagnostic Test Tool, you can download a copy from the Dialogic Technical Services and Support website. See [Getting Technical Support on page 22](#) and download the the FDTTool test tool that supports Boston driver version 6.1.

Also at the website you will find White Papers and Frequently Asked Questions besides Downloads. Dialogic recommends that you look on this site under the SR140 product and FOIP/T.38.

If you have already installed your LAN Fax application, you might want to first use the LAN Fax application to test your boards. If your application functions properly, then you do not need to use this test tool.

---

You can test a maximum of 8 channels simultaneously on the FDTTool Diagnostic Tool in a Windows® operating system. See System Requirements on page 128." The System Requirements should be the same as in the SDK 6.1 Release Notes .

This chapter covers the following major topics:

- ***System Requirements***
- ***Installing the Diagnostic Test Tool***
- ***Menus and Submenus***
- ***Generating Logs for Troubleshooting***

# System Requirements

The Fax/Voice Diagnostic Test Tool provides all the necessary software to send/receive a Fax over IP using the SR 140 virtual module.

You must have the following system requirements in order to use this tool to test your SR140 virtual module:

- Windows® 2000 Professional, Service Pack 4 and Windows® Update 822831
- Windows® 2000 Server, Service Pack 4 and Windows® Update 822831
- Windows® 2000 Advanced Server, Service Pack 4
- Windows® XP Professional, Service Pack 2
- Windows Server® 2003, Standard Edition, Service Pack 2
- Windows Server® 2003 x64 Editions, Service Pack 2  
x86-64, Intel 64-Bit Xeon; Intel Pentium with EM64T
- Windows Server® 2003, Enterprise Edition, 32-bit version, Service Pack 2
- Windows Server® 2008

**Windows® 2000 with Service Pack 4 requires Windows® Update 822831 due to a Windows® issue with Service pack 4 that would cause the PnP driver to fail.**

# Installing the Diagnostic Test Tool

This section describes how to install and configure the diagnostic test tool and generate log files.

Note: You might have received the Brooktrout Hardware Test files as part of your fax application. If not, download a self-extracting zip file from the web by doing the following:

1. Go to the following Dialogic website  
<http://www.dialogic.com/support/helpweb/brooktrout/>).
2. Under Diagnostic and Testing Utilities selected Using the Dialogic Brooktrout Fax and Voice Diagnostic Tool for Windows.
3. Below FDtool for Drivers v6.1 - SDK 6.1, select **Download**.
4. Save the zip file to an empty directory and unzip it.
5. Extract the files to the current directory.

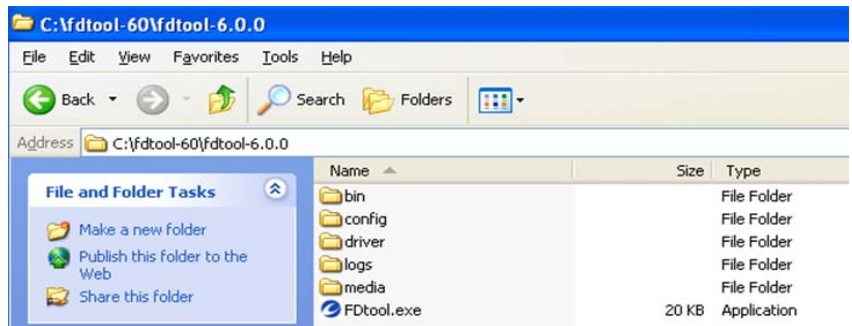

6. To launch the Diagnostic Test Tool, double-click the FDTool.exe icon. The following screen appears.

# Menus and Submenus

The following table lists the menus and submenus of the Diagnostic Test Tool.

**Table 1. Diagnostic Test Tool Menus and Submenus**

Menus	Submenus
<i><b>File</b></i>	<ul style="list-style-type: none"><li>◆ Configure</li><li>◆ Initialize</li><li>◆ Exit</li></ul>
<i><b>Tool</b></i>	<ul style="list-style-type: none"><li>◆ Debug</li><li>◆ VTTY Tracer</li><li>◆ Reset Alarm Counters</li><li>◆ Reset Configuration</li><li>◆ Send Multiple TIFF</li><li>◆ Reject Incoming Calls</li></ul>
<i><b>Help</b></i>	<ul style="list-style-type: none"><li>◆ Help</li><li>◆ About fdtool</li></ul>

7. From the fdtool-60\fdtool-6.0.0 screen click the **Configure** button. The following screen appears

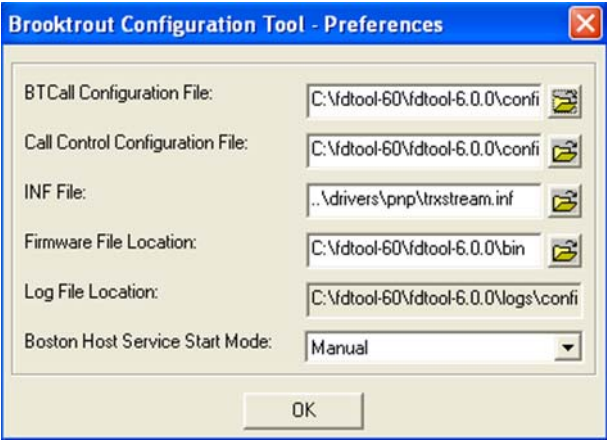

8. Refer to the ***Running the Dialogic® Brooktrout® Configuration Tool on page 93*** for instructions for using the Configuration Tool.
9. Click OK and the following screen appears.

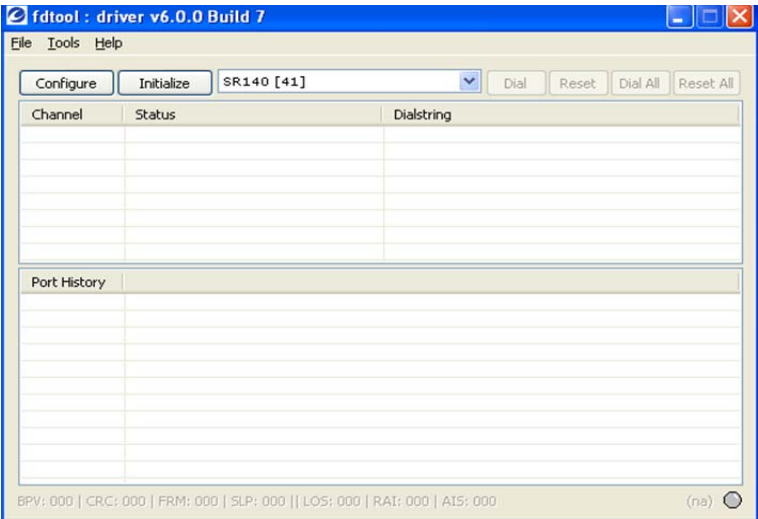

10. Click **Initialize**. The following screen appears.

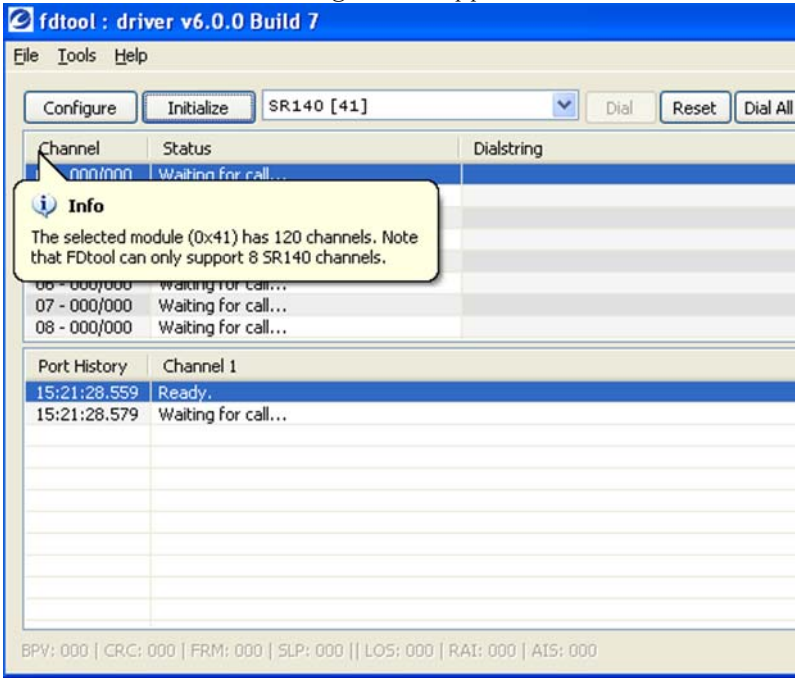

11. If there are more than eight SR140 channels, the information bubble above appears. If not, the following screen appears.

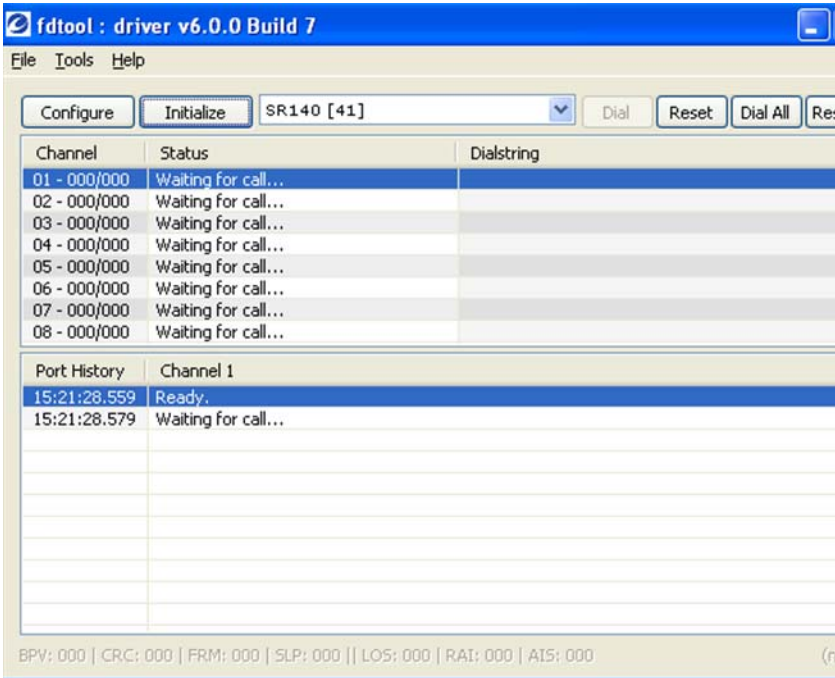

12. The following screen indicates that you have entered a dial string.

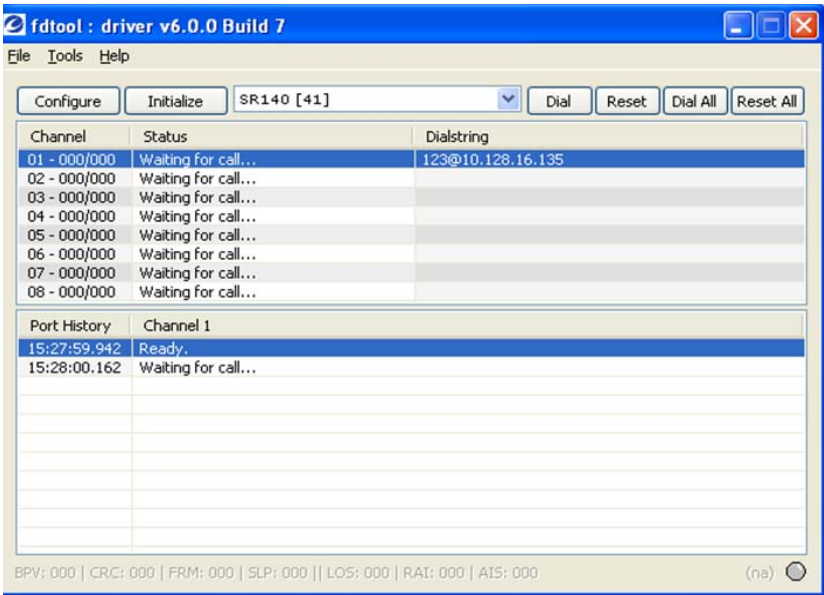

13. Click **Dial** to start the outgoing fax.

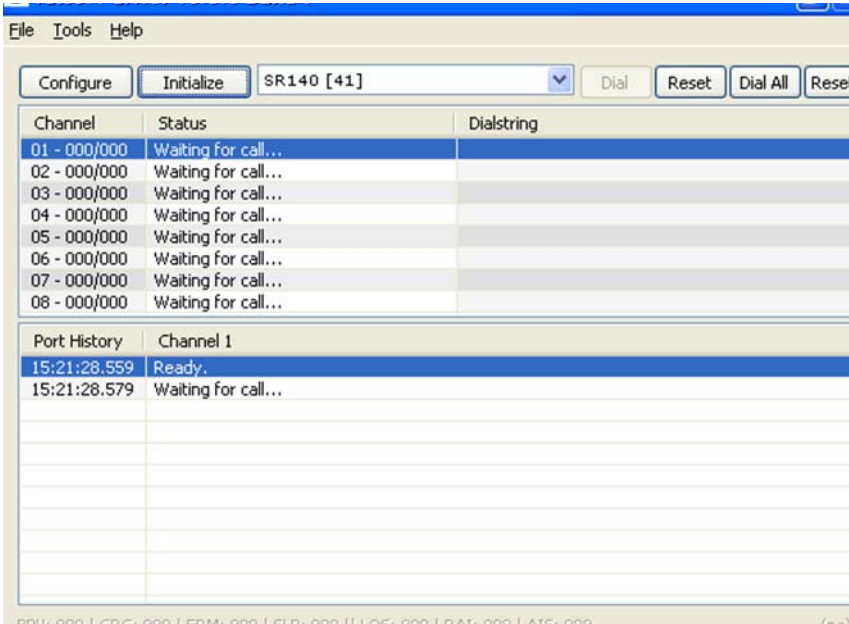

14. The following screen indicates that the fax is being sent from channel 1 to 2..

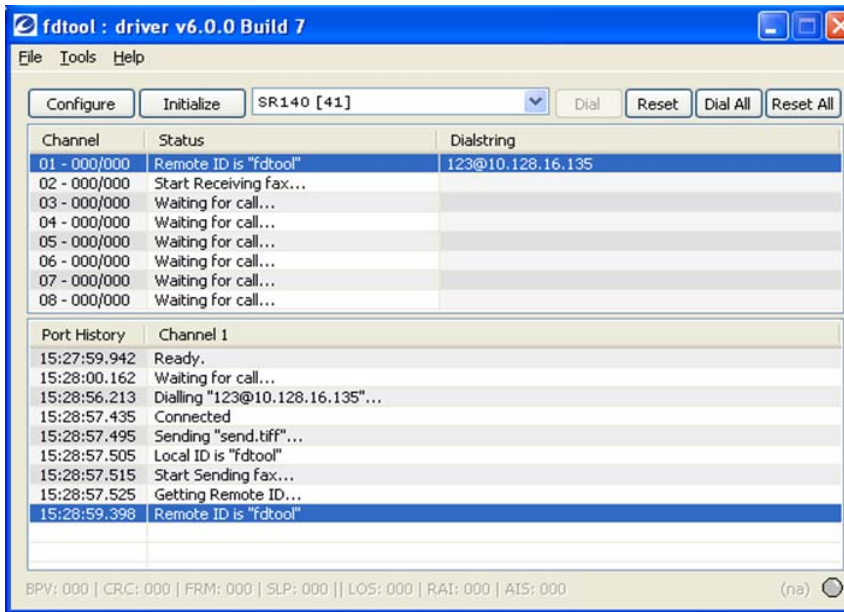

15. The following screen displays the history information for channel 1.

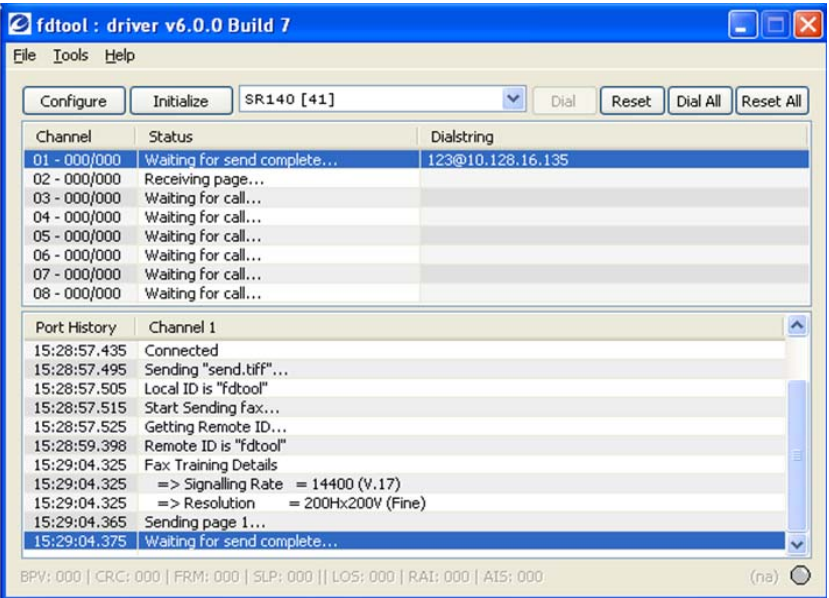

16. Click on the line for channel 2 to display the information for that channel.

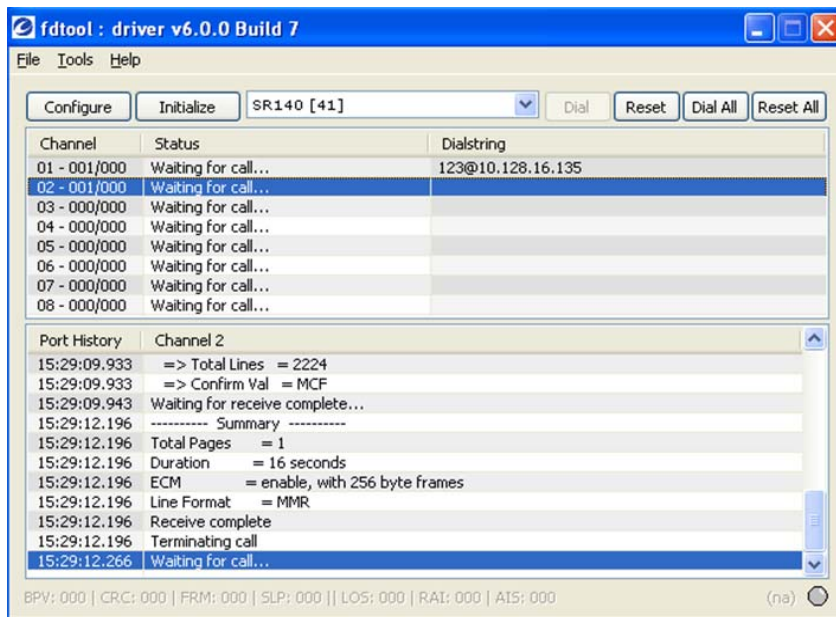

17. To enable logging, click Debug from the Tools menu.
18. Click Help About and the following screen appears

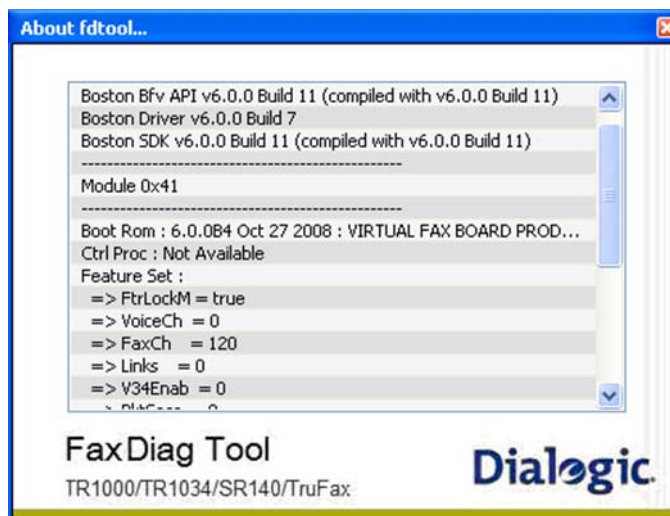

# Generating Logs for Troubleshooting

Various log files can be created for troubleshooting. All logs are created in the directory where the test tool is extracted.

**Note:** When Dialogic Technical Services and Support requests that you send log files to them, make sure you **zip** the log files prior to sending them.

## Logging

The Logging menu provides the following logging/saving functions:

- Debug
- VTTY Tracer

## Debug Submenu

The most useful logging information for Dialogic Technical Services and Support generally is the Brooktrout debugging logs. The various possibilities for these files are as follows:

- apidebug\_unit\_xx.log
- apidbug\_systemlog

These logs are written to continuously when you select the **Brooktrout Debug Logging** submenu.

The Debug logging feature should be turned on only under the direction of Dialogic Technical Services and Support.

## VTTY Tracer Submenu

➤ ***You can select the VTTY Tracer from the Tools menu.***

1. Follow the instructions on the screen below.

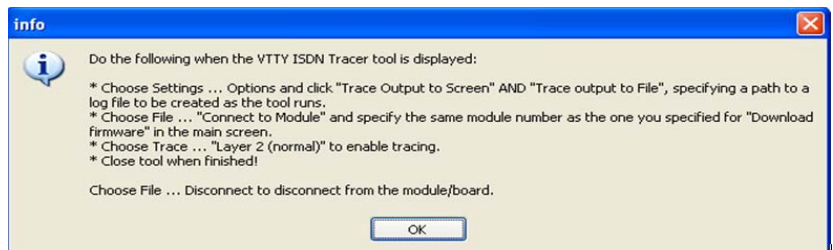

2. Click **OK** and the VTTY Tracer utility appears. The select the setting indicated on the screen above.

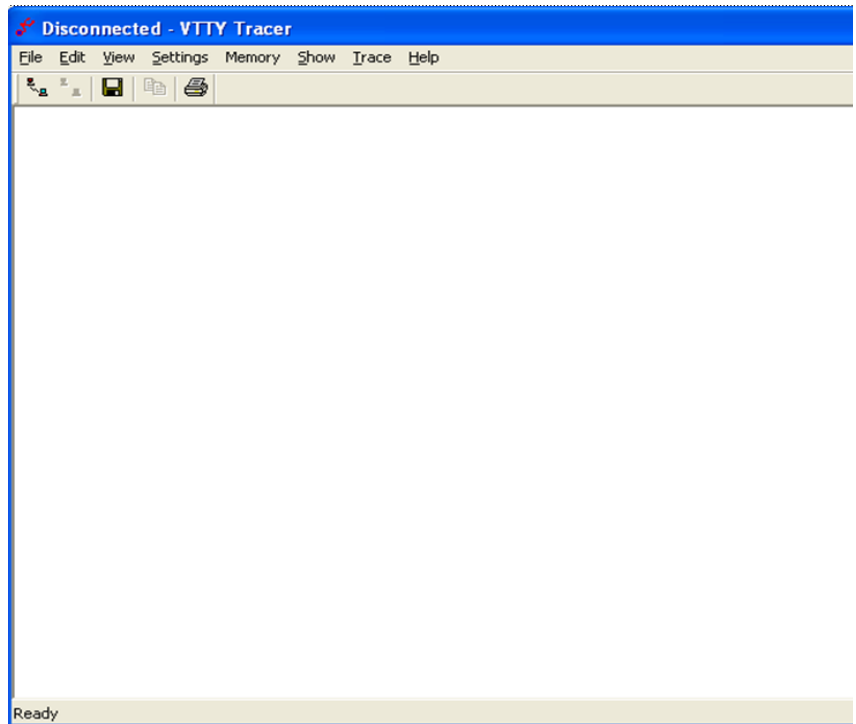

## Other Tools Options

There are three other options under the Tools menu:

- **Reset Configuration** - clears out the configuration files created with the Configuration tool. The Configuration tool would need to be run again by clicking on the Configuration button before the FDTool can be used again. It resets the whole configuration.
- **Send Multipage TIFF** - Usually only a single-page TIFF file is used for sending faxes with the FDTool. Selecting this option sends out a three pages TIFF file that alternates the fax resolution from fine to normal - bank to fine.
- **Reject Incoming Calls** - If this is selected, incoming calls will not be answered. The utility would only be able to place outbound calls.

# 5 - Dialogic® Brooktrout® SR140 Specifications

---

## Virtual Module Specifications

### Fax

- ITU T.30; ITU T.38; Group 3
- V.17, V.23, V.29, V.27ter, V.21 modulation
- Up to 14.4Kbps with auto fallback
- Normal and fine resolution: 100x200, 200x200
- MH, MR, MMR compression
- Transparent image conversion
- A4, A3 and B4 page sizes with scaling
- A4 and B4 TIFF F file widths
- Enhanced ASCII conversion support with headers
- Error Correction Mode (ECM)
- Line error detection/repeat good line

### RTP

- G.711 20 and 30ms packets

## **Voice**

- Prompt Playback
- Prompt Record
- Playback Gain Control
- Inbound and Outbound Silence Suppression
- Dynamic Range Control
- High Frequency Preemphasis

## **Signal Generation/Detection**

- G.711 Single Frequency Tone Generation
- G.711 DTMF Tone Generation
- G.711 DTMF Tone Detection
- Adaptive Call Progress Analysis

## Call Control

- H.323
- SIP

## Operating Systems

- Windows® 2000 Server, Windows Server® 2003  
Windows® XP Professional.

## Installation and Configuration

- Windows® Graphical Configuration Tool

## Models/Configurations

<b><i>Model Name</i></b>	<b><i>Description</i></b>
SR140-DEMO (1)	1 port T.38 HBF Demo license w/ 30 day time limit
SR140-DEMO (2)	2 port T.38 HBF Demo license w/ 30 day time limit
SR140-2F	2 port T.38 HBF
SR140-4F	4 port T.38 HBF
SR140-8F	8 port T.38 HBF
SR140-12F	12 port T.38 HBF
SR140-24F	24 port T.38 HBF
SR140-30F	30 port T.38 HBF
SR140-48F	48 port T.38 HBF
SR140-60F	60 port T.38 HBF
SR140-DEV	60 port T.38 HBF for Customer Development

## Application Programming Interface

- Dialogic® Brooktrout® Fax and Voice (BFV)

# Index

---

## Symbols

.cfg file [95](#), [102](#)  
.exe file [90](#), [98](#), [104](#)  
.lic file [51](#)  
.txt file [40](#)

## A

Activation Center unavailable [38](#)  
Activation Methods [33](#)  
Advanced Mode  
    Advanced Settings information [125](#)  
    Configuration Tool [88](#)  
    menu options [89](#)  
    See also Configuration Tool  
Advanced Settings, Advanced Mode [125](#)  
Automatic activation [35](#)

## B

Backing up licenses [51](#)  
Bfv API debugging [100](#)  
bkrtlicmgr.exe file [90](#), [98](#), [104](#)  
Boston Host Service  
    License Manager [104](#)  
brktlicmgr.exe file [30](#)  
Brooktrout License Activation Center  
    installing licenses [47](#)  
Brooktrout License Manager  
    activate [103](#)  
BTCall parameters [100](#)

btcall.cfg file  
    choosing the location [95](#)  
    configuration file [100](#)

## C

Call Control parameters  
    Report Panel Tab [102](#)  
callctrl.cfg file  
    configuration file [102](#)  
Configuration Tool  
    Advanced Mode [88](#)  
    BTCall Parameters [100](#)  
    debugging [100](#)  
    Driver Parameters [91](#)  
    file locations [95](#)  
    help [95](#)  
    IP call control parameters [108](#)  
    parameter grouping [88](#)  
    protocol options [84](#)  
    running [93](#)  
    Wizard Mode [62](#)  
    Wizard Mode defaults [84](#)  
Copying license files [47](#)  
Creating text files [40](#), [46](#)

## D

Debugging  
    Bfv API [100](#)  
Driver  
    Configuration Tool parameters [91](#)  
    reconfiguring [92](#), [98](#)

---

## E

Email activation [45](#)

## F

Fax activation [45](#)

## G

Grouping parameters, Advanced Mode [88](#)

## H

Hardware information, Wizard Mode [64](#)

Help

    Brooktrout Configuration Tool [95](#)

Hide Advanced button [125](#)

Host Based Fax

    Configuration Tool [103](#)

    SR140 module unavailable [104](#)

## I

IP Call Control

    modules parameters [108](#)

    SIP parameters [109](#)

    T.38 parameters [122](#)

## L

License

    activation successful [37](#)

    adding [35](#), [46](#)

    authenticity [30](#)

    automatic activation [35](#)

    backup up files [51](#)

    copy files [47](#)

    email activation [45](#)

    fax activation [45](#)

    file access [47](#), [54](#), [60](#)

    removing manually [51](#)

    serial number [51](#)

    status [37](#)

License Activation Center

    unavailable [38](#)

License Activation Wizard

    activation methods [33](#)

    automatic activation [35](#)

    email activation [45](#)

    fax activation [45](#)

    license keys [35](#)

    web activation [39](#)

License button [104](#)

License files

    backing up [51](#)

    location [47](#)

    naming [51](#)

License Key

    activation [35](#)

    already in use [37](#)

    invalid [37](#)

License Manager

    executable file location [30](#)

    starting [30](#)

License serial number [51](#)

License update

    SR140 module [103](#)

## N

Naming license files [51](#)

Node Lock [40](#)

## P

Parameter grouping

    Configuration Tool [88](#)

Product Registration

    email addresses [36](#)

    email request [46](#)

    fax request [46](#)

    information [36](#)

    owner information [36](#)

Protocol options, Wizard Mode [84](#)

## R

Reconfiguring the driver [92](#), [98](#)

Re-hosting [37](#)

Removing licenses manually [51](#)

Request Status tips [37](#)

Request Status window [37](#)

---

## S

- Saving information [40](#), [46](#)
- Show Advanced button [124](#)
- SIP parameters, IP Call Control [109](#)
- Software information, Wizard Mode [64](#)
- SR140 module
  - licensing information [103](#)
  - no license [104](#)
  - Parameters tab [105](#)

## T

- T.38 parameters, IP Call Control [122](#)
- Text file location [40](#)
- Tips
  - request status [37](#)
- Troubleshooting
  - activation center unavailable [38](#)
  - license key in use [37](#)
  - license key invalid [37](#)
  - multiple license problems [30](#)

## W

- Web activation
  - instructions [39](#)

